

(5)

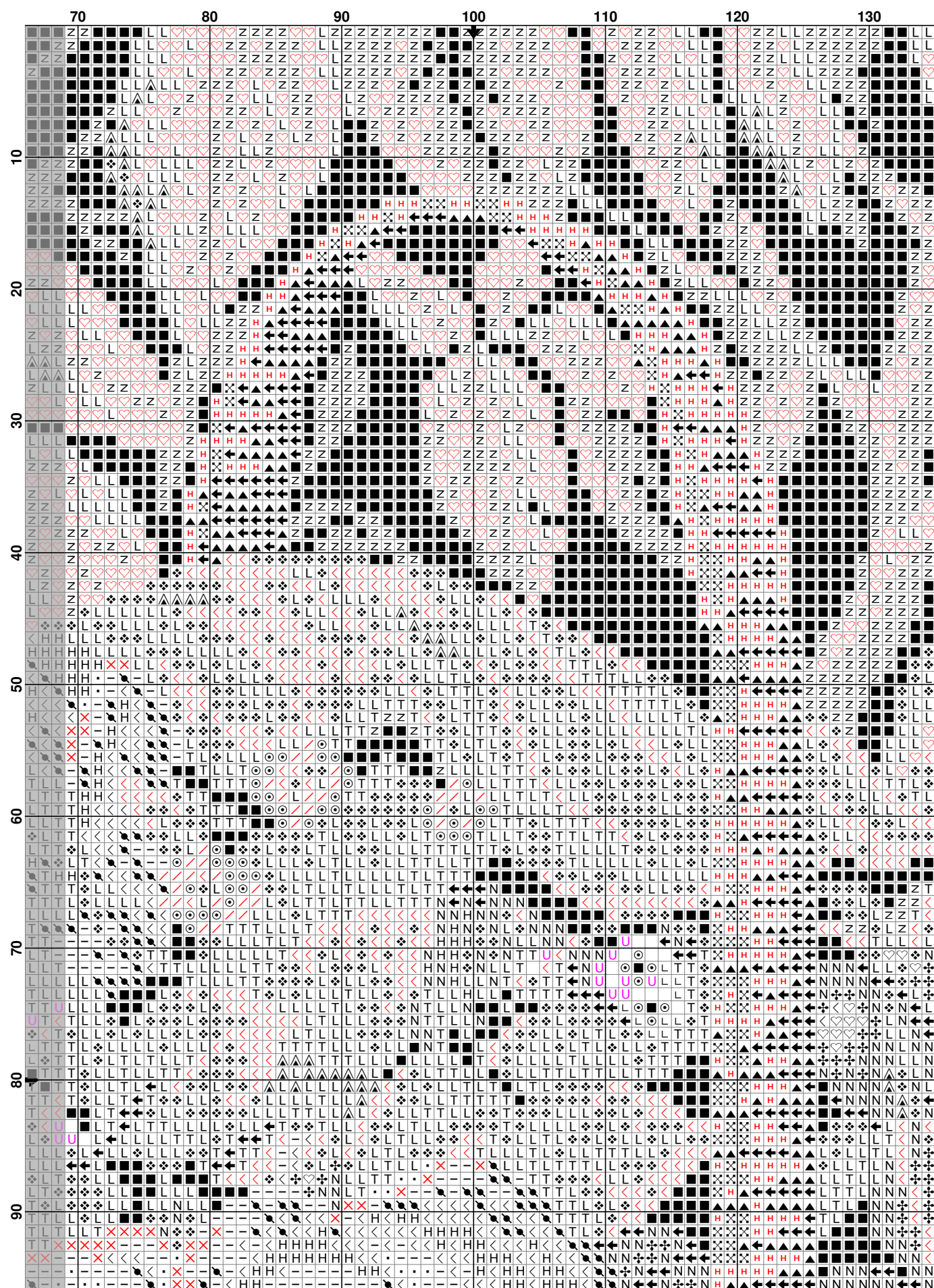

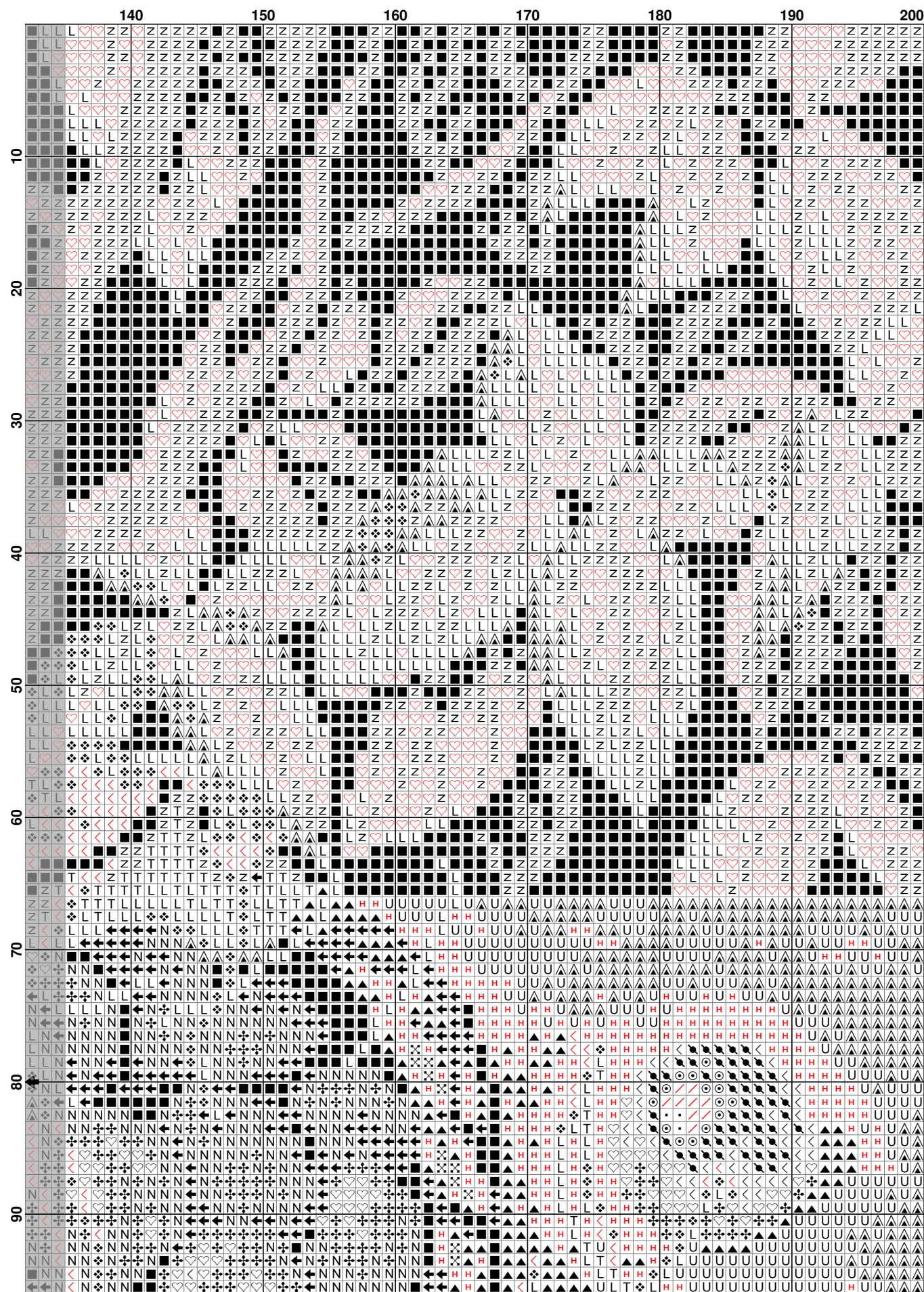

	10	20	30	40	50	60
100	H	U	U	U	U	U
101	U	U	U	U	U	U
102	U	U	U	U	U	U
103	U	U	U	U	U	U
104	U	U	U	U	U	U
105	U	U	U	U	U	U
106	U	U	U	U	U	U
107	U	U	U	U	U	U
108	U	U	U	U	U	U
109	U	U	U	U	U	U
110	U	U	U	U	U	U
111	U	U	U	U	U	U
112	U	U	U	U	U	U
113	U	U	U	U	U	U
114	U	U	U	U	U	U
115	U	U	U	U	U	U
116	U	U	U	U	U	U
117	U	U	U	U	U	U
118	U	U	U	U	U	U
119	U	U	U	U	U	U
120	U	U	U	U	U	U
121	U	U	U	U	U	U
122	U	U	U	U	U	U
123	U	U	U	U	U	U
124	U	U	U	U	U	U
125	U	U	U	U	U	U
126	U	U	U	U	U	U
127	U	U	U	U	U	U
128	U	U	U	U	U	U
129	U	U	U	U	U	U
130	U	U	U	U	U	U
131	U	U	U	U	U	U
132	U	U	U	U	U	U
133	U	U	U	U	U	U
134	U	U	U	U	U	U
135	U	U	U	U	U	U
136	U	U	U	U	U	U
137	U	U	U	U	U	U
138	U	U	U	U	U	U
139	U	U	U	U	U	U
140	U	U	U	U	U	U
141	U	U	U	U	U	U
142	U	U	U	U	U	U
143	U	U	U	U	U	U
144	U	U	U	U	U	U
145	U	U	U	U	U	U
146	U	U	U	U	U	U
147	U	U	U	U	U	U
148	U	U	U	U	U	U
149	U	U	U	U	U	U
150	U	U	U	U	U	U
151	U	U	U	U	U	U
152	U	U	U	U	U	U
153	U	U	U	U	U	U
154	U	U	U	U	U	U
155	U	U	U	U	U	U
156	U	U	U	U	U	U
157	U	U	U	U	U	U
158	U	U	U	U	U	U
159	U	U	U	U	U	U
160	U	U	U	U	U	U

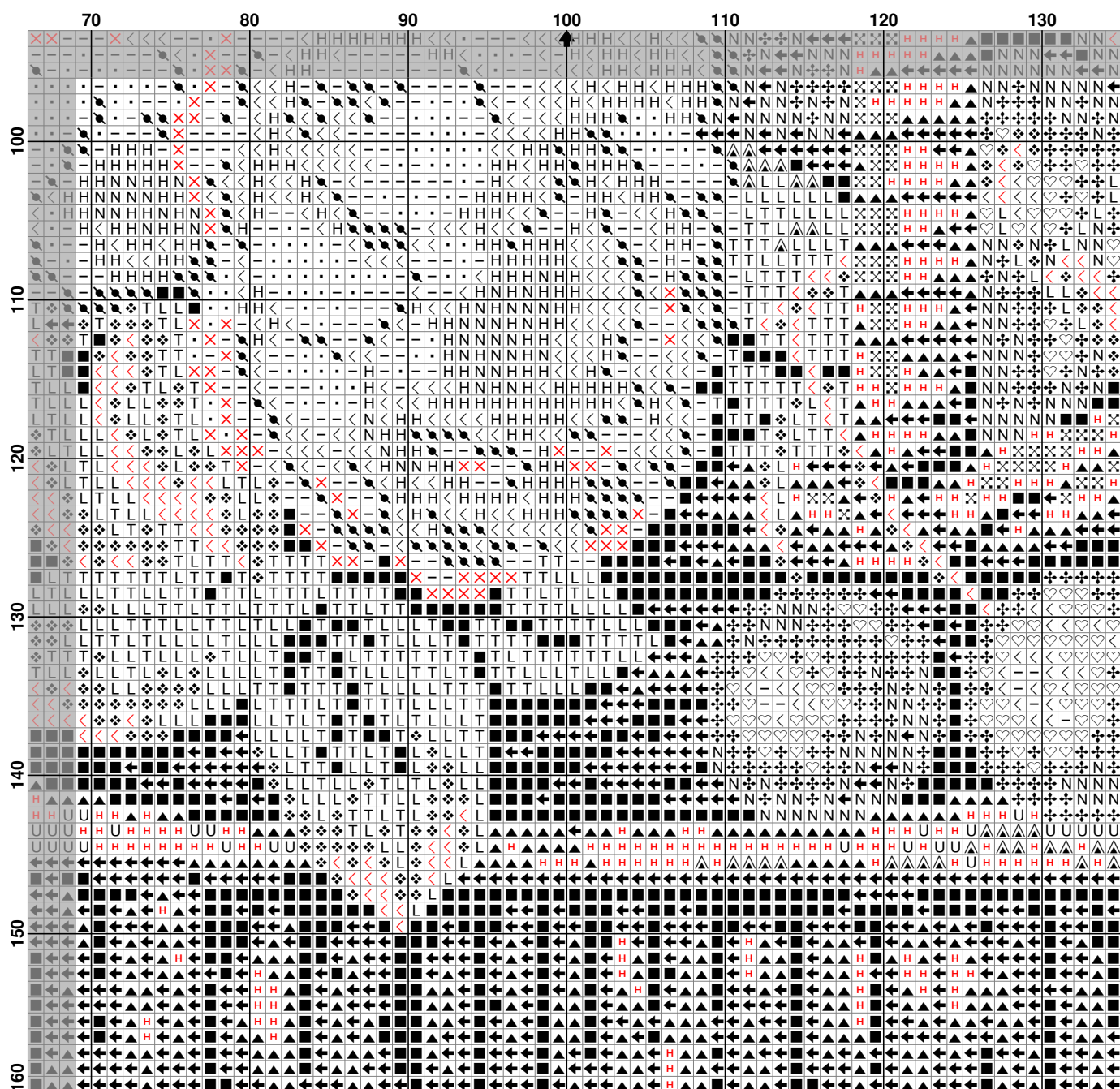



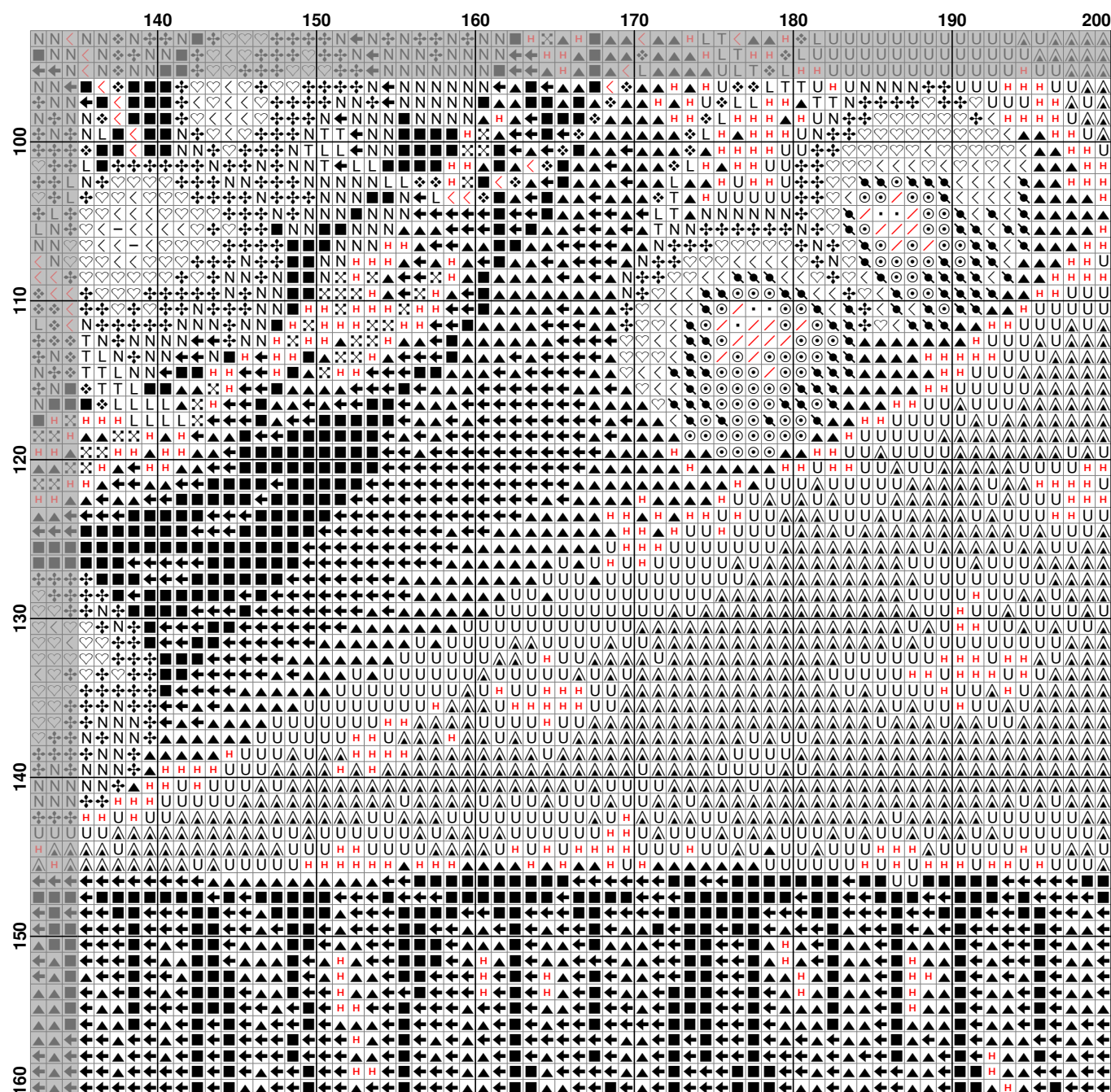





















































**Pattern Name:** Êîøêê ç êâ³òàîè òà âèøíÿîè  
**Designed By:** Christine Lovmand (1803 - 1872)  
**Fabric:** Aida 14, White  
 200w X 160h Stitches  
**Size:** 14 Count, 36.29w X 29.03h cm



























**Floss Used for Full Stitches:**

Symbol	Strands	Type	Number	Color
		2	DMC 304	Christmas Red-MD
		2	DMC 310	Black
		2	DMC 370	Mustard-MD
		2	DMC 415	Pearl Gray
		2	DMC 434	Brown-LT
		2	DMC 470	Avocado Green-LT
		2	DMC 472	Avocado Green-UL LT
		2	DMC 680	Old Gold-DK
		2	DMC 792	Cornflower Blue-DK
		2	DMC 801	Coffee Brown-DK
		2	DMC 814	Garnet-DK
		2	DMC 826	Blue-MD
		2	DMC 827	Blue-VY LT
		2	DMC 890	Pistachio Green-UL DK
		2	DMC 904	Parrot Green-VY DK
		2	DMC 934	Black Avocado Green
		2	DMC 936	Avocado Green-VY DK
		2	DMC 938	Coffee Brown-UL DK
		2	DMC 963	Dusty Rose-UL VY LT
		2	DMC 3011	Khaki Green-DK
		2	DMC 3078	Golden Yellow-VY LT
		2	DMC 3708	Melon-LT
		2	DMC 3801	Christmas Red-LT
		2	DMC 3821	Straw
		2	DMC 3832	Raspberry-MD
		2	DMC 3833	Raspberry-LT
		2	DMC 5200	White

## Usage Summary

Strands Per Skein: 6

Skein Length: 795.0 cm

Type	Number	Full	Half	Quarter	Petite	Back(cm)	Str(cm)	Spec(cm)	French	Bead	Skein Est.
 DMC 304	304	606	0	0	0	0.0	0.0	0.0	0	0	1.000
 DMC 310	310	5068	0	0	0	0.0	0.0	0.0	0	0	3.000
 DMC 370	370	1573	0	0	0	0.0	0.0	0.0	0	0	1.000
 DMC 415	415	170	0	0	0	0.0	0.0	0.0	0	0	1.000
 DMC 434	434	1505	0	0	0	0.0	0.0	0.0	0	0	1.000
 DMC 470	470	1589	0	0	0	0.0	0.0	0.0	0	0	1.000
 DMC 472	472	891	0	0	0	0.0	0.0	0.0	0	0	1.000
 DMC 680	680	213	0	0	0	0.0	0.0	0.0	0	0	1.000
 DMC 792	792	136	0	0	0	0.0	0.0	0.0	0	0	1.000
 DMC 801	801	1964	0	0	0	0.0	0.0	0.0	0	0	1.000
 DMC 814	814	825	0	0	0	0.0	0.0	0.0	0	0	1.000
 DMC 826	826	97	0	0	0	0.0	0.0	0.0	0	0	1.000
 DMC 827	827	82	0	0	0	0.0	0.0	0.0	0	0	1.000
 DMC 890	890	1198	0	0	0	0.0	0.0	0.0	0	0	1.000
 DMC 904	904	3250	0	0	0	0.0	0.0	0.0	0	0	2.000
 DMC 934	934	3225	0	0	0	0.0	0.0	0.0	0	0	2.000
 DMC 936	936	2295	0	0	0	0.0	0.0	0.0	0	0	1.000
 DMC 938	938	2540	0	0	0	0.0	0.0	0.0	0	0	2.000
 DMC 963	963	619	0	0	0	0.0	0.0	0.0	0	0	1.000
 DMC 3011	3011	1321	0	0	0	0.0	0.0	0.0	0	0	1.000
 DMC 3078	3078	156	0	0	0	0.0	0.0	0.0	0	0	1.000
 DMC 3708	3708	645	0	0	0	0.0	0.0	0.0	0	0	1.000
 DMC 3801	3801	311	0	0	0	0.0	0.0	0.0	0	0	1.000
 DMC 3821	3821	267	0	0	0	0.0	0.0	0.0	0	0	1.000
 DMC 3832	3832	496	0	0	0	0.0	0.0	0.0	0	0	1.000
 DMC 3833	3833	727	0	0	0	0.0	0.0	0.0	0	0	1.000
 DMC 5200	5200	230	0	0	0	0.0	0.0	0.0	0	0	1.000