

(15)

	170	180	190	200	210	220
10						
20						
30						
40						
50						
60						
70						
80						

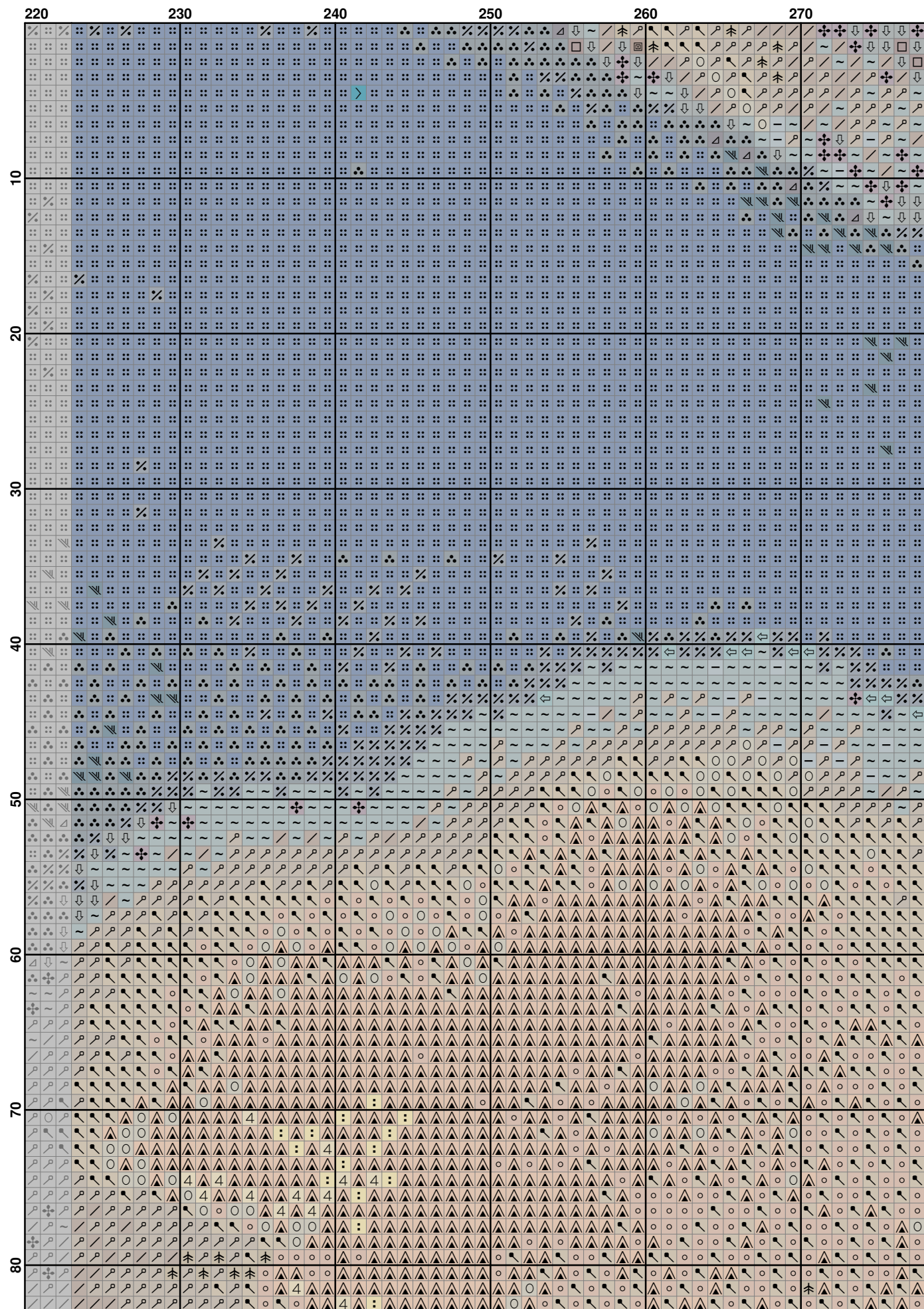

	280	290	300	310	320	330
10
20
30
40
50
60
70
80

(18)

	390	400	410	420	430	440
10						
20						
30						
40						
50						
60						
70						
80						

	440	450	460	470	480	490
10						
20						
30						
40						
50						
60						
70						
80						

	500	510	520	530	540	550
10	+	+	+	+	+	+
20	+	+	+	+	+	+
30	+	+	+	+	+	+
40	+	+	+	+	+	+
50	+	+	+	+	+	+
60	+	+	+	+	+	+
70	+	+	+	+	+	+
80	+	+	+	+	+	+
90	+	+	+	+	+	+
100	+	+	+	+	+	+
110	+	+	+	+	+	+
120	+	+	+	+	+	+
130	+	+	+	+	+	+
140	+	+	+	+	+	+
150	+	+	+	+	+	+
160	+	+	+	+	+	+
170	+	+	+	+	+	+
180	+	+	+	+	+	+
190	+	+	+	+	+	+
200	+	+	+	+	+	+
210	+	+	+	+	+	+
220	+	+	+	+	+	+
230	+	+	+	+	+	+
240	+	+	+	+	+	+
250	+	+	+	+	+	+
260	+	+	+	+	+	+
270	+	+	+	+	+	+
280	+	+	+	+	+	+
290	+	+	+	+	+	+
300	+	+	+	+	+	+
310	+	+	+	+	+	+
320	+	+	+	+	+	+
330	+	+	+	+	+	+
340	+	+	+	+	+	+
350	+	+	+	+	+	+
360	+	+	+	+	+	+
370	+	+	+	+	+	+
380	+	+	+	+	+	+
390	+	+	+	+	+	+
400	+	+	+	+	+	+
410	+	+	+	+	+	+
420	+	+	+	+	+	+
430	+	+	+	+	+	+
440	+	+	+	+	+	+
450	+	+	+	+	+	+
460	+	+	+	+	+	+
470	+	+	+	+	+	+
480	+	+	+	+	+	+
490	+	+	+	+	+	+
500	+	+	+	+	+	+
510	+	+	+	+	+	+
520	+	+	+	+	+	+
530	+	+	+	+	+	+
540	+	+	+	+	+	+
550	+	+	+	+	+	+
560	+	+	+	+	+	+
570	+	+	+	+	+	+
580	+	+	+	+	+	+
590	+	+	+	+	+	+
600	+	+	+	+	+	+
610	+	+	+	+	+	+
620	+	+	+	+	+	+
630	+	+	+	+	+	+
640	+	+	+	+	+	+
650	+	+	+	+	+	+
660	+	+	+	+	+	+
670	+	+	+	+	+	+
680	+	+	+	+	+	+
690	+	+	+	+	+	+
700	+	+	+	+	+	+
710	+	+	+	+	+	+
720	+	+	+	+	+	+
730	+	+	+	+	+	+
740	+	+	+	+	+	+
750	+	+	+	+	+	+
760	+	+	+	+	+	+
770	+	+	+	+	+	+
780	+	+	+	+	+	+
790	+	+	+	+	+	+
800	+	+	+	+	+	+
810	+	+	+	+	+	+
820	+	+	+	+	+	+
830	+	+	+	+	+	+
840	+	+	+	+	+	+
850	+	+	+	+	+	+
860	+	+	+	+	+	+
870	+	+	+	+	+	+
880	+	+	+	+	+	+
890	+	+	+	+	+	+
900	+	+	+	+	+	+
910	+	+	+	+	+	+
920	+	+	+	+	+	+
930	+	+	+	+	+	+
940	+	+	+	+	+	+
950	+	+	+	+	+	+
960	+	+	+	+	+	+
970	+	+	+	+	+	+
980	+	+	+	+	+	+
990	+	+	+	+	+	+
1000	+	+	+	+	+	+

	550	560	570	580	590	600
10						
20						
30						
40						
50						
60						
70						
80						

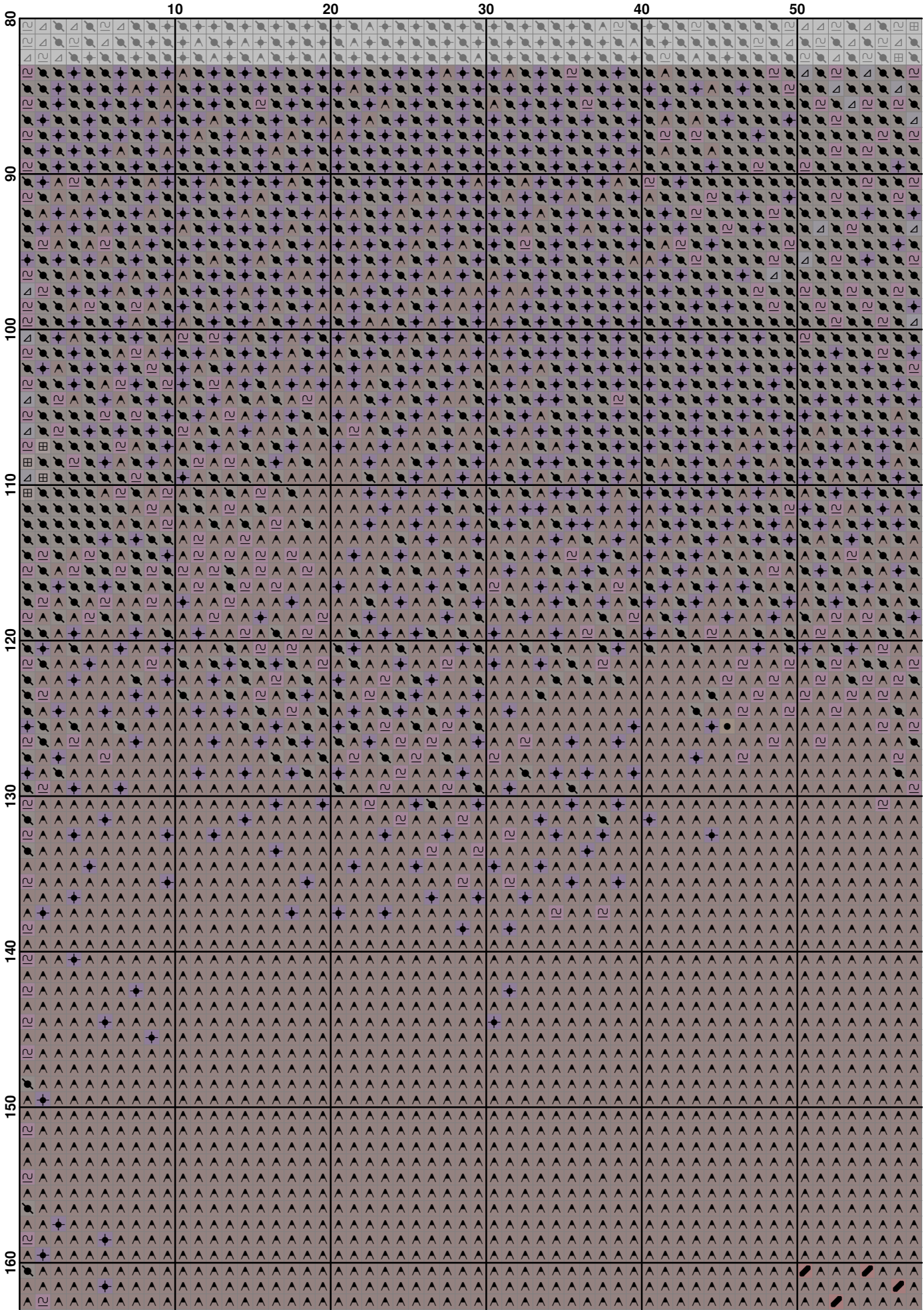

80	60	70	80	90	100	110
80	80	80	80	80	80	80
90	90	90	90	90	90	90
100	100	100	100	100	100	100
110	110	110	110	110	110	110
120	120	120	120	120	120	120
130	130	130	130	130	130	130
140	140	140	140	140	140	140
150	150	150	150	150	150	150
160	160	160	160	160	160	160

80	110	120	130	140	150	160
80						
90						
100						
110						
120						
130						
140						
150						
160						

	170	180	190	200	210	220
80						
90						
100						
110						
120						
130						
140						
150						
160						

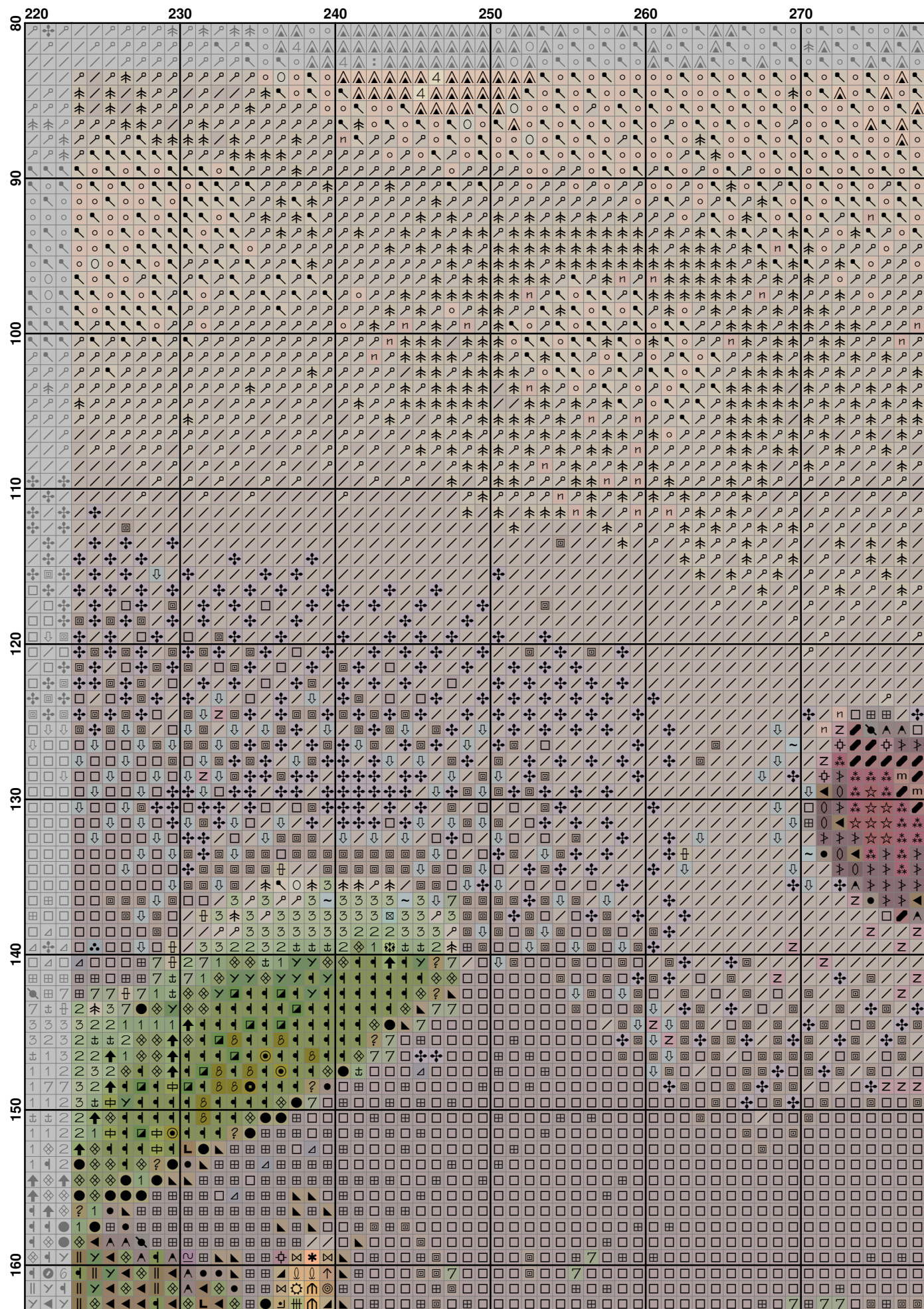

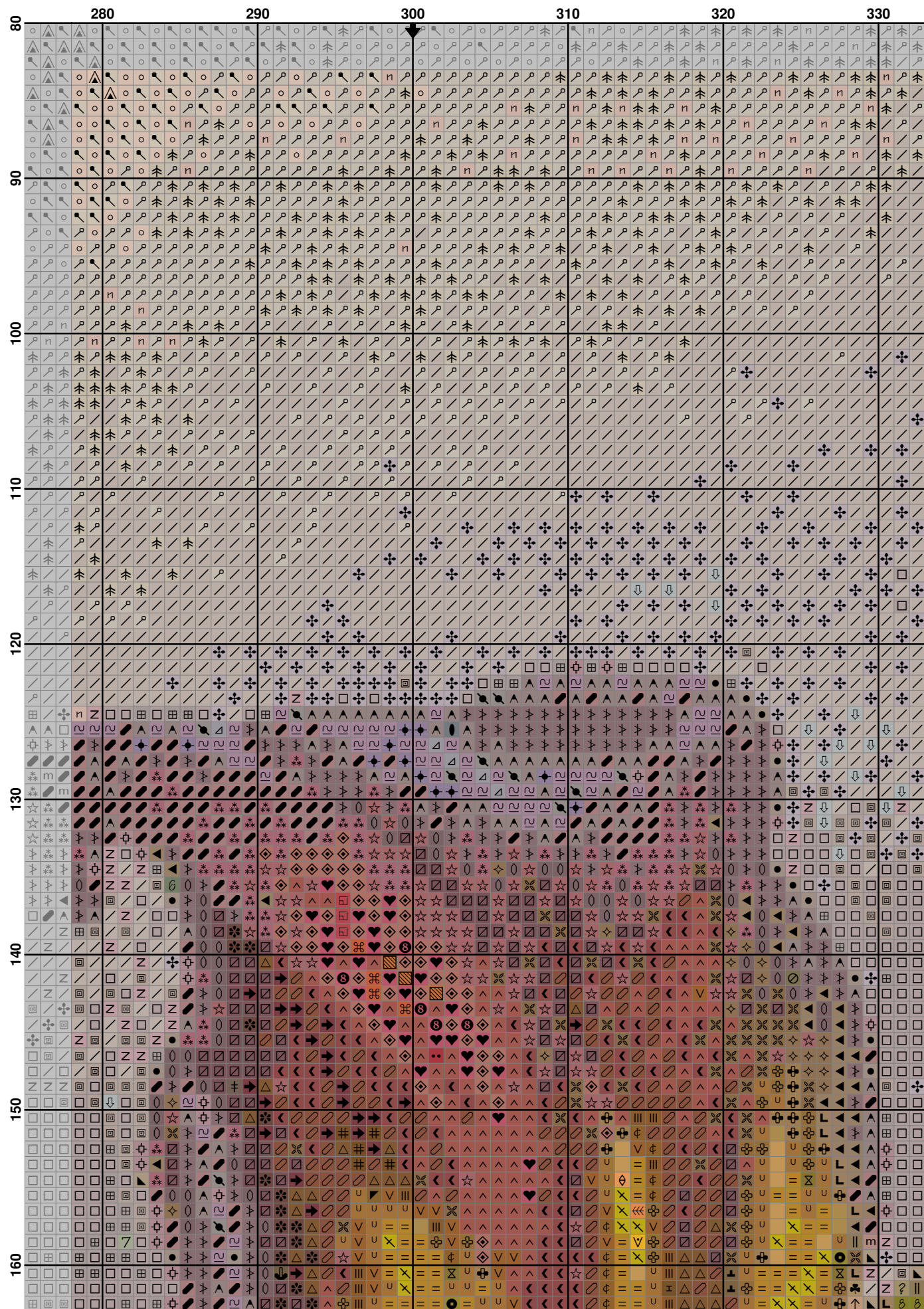

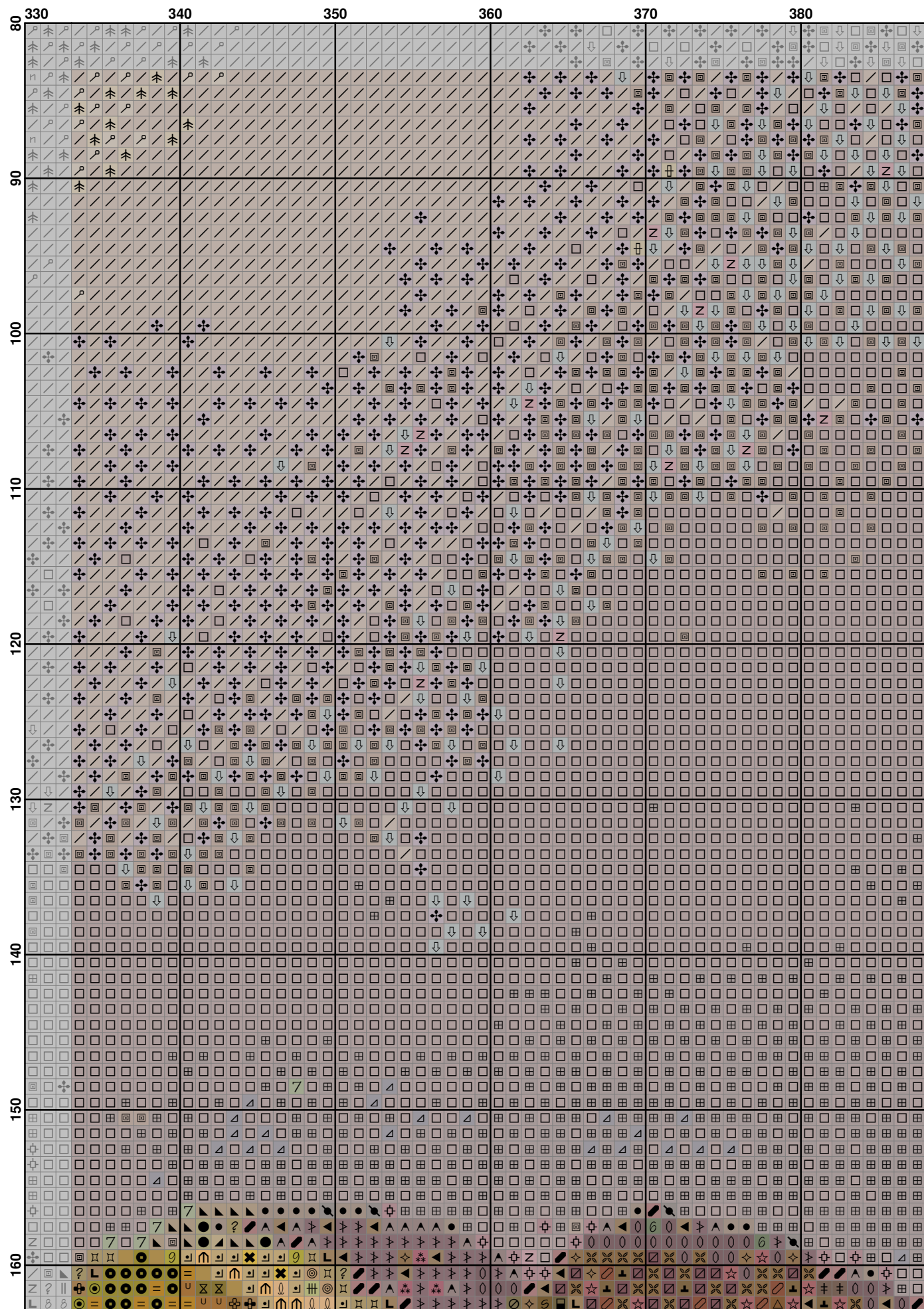

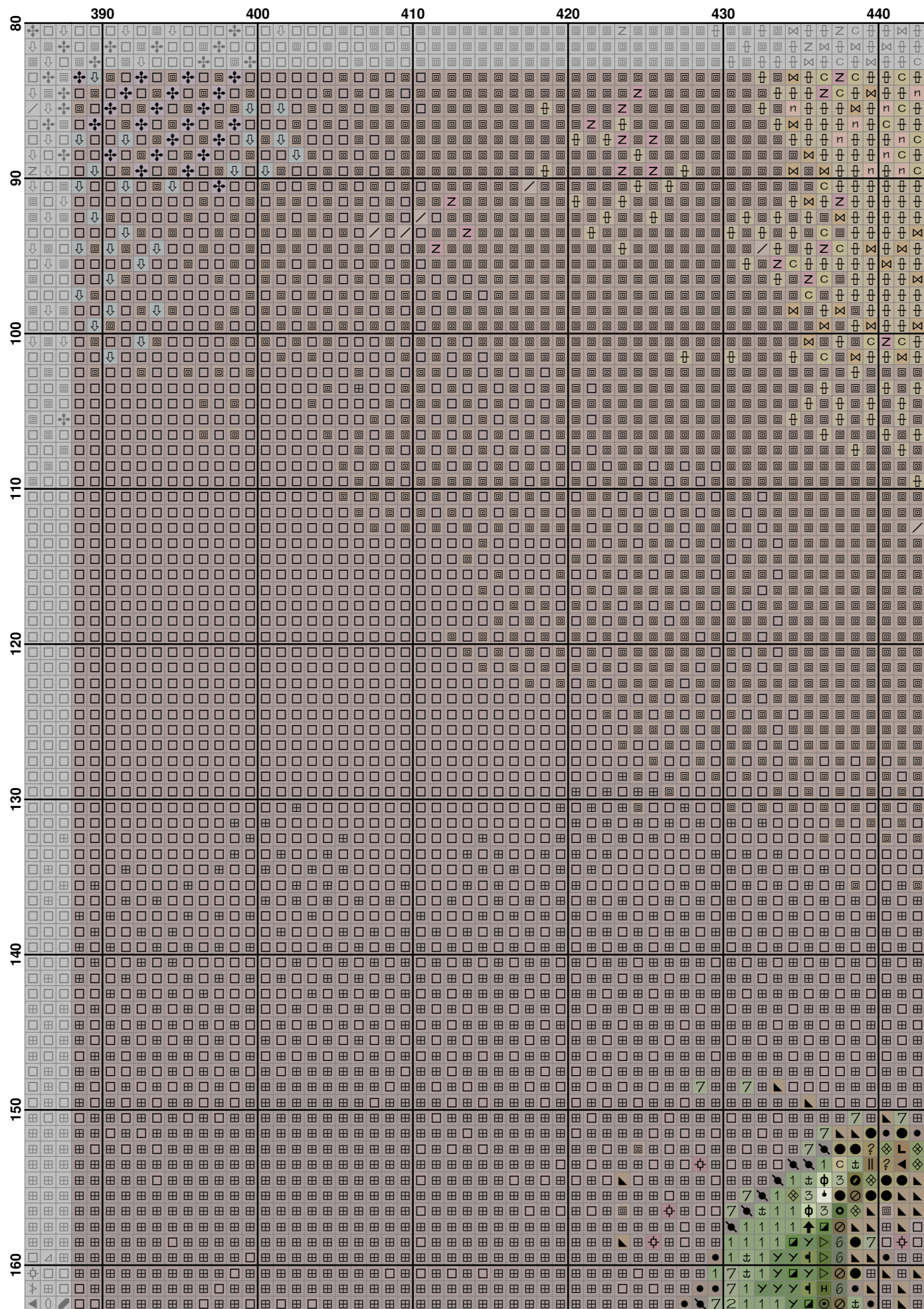

80	440	450	460	470	480	490
90						
100						
110						
120						
130						
140						
150						
160						

(33)

	550	560	570	580	590	600
80						
90						
100						
110						
120						
130						
140						
150						
160						

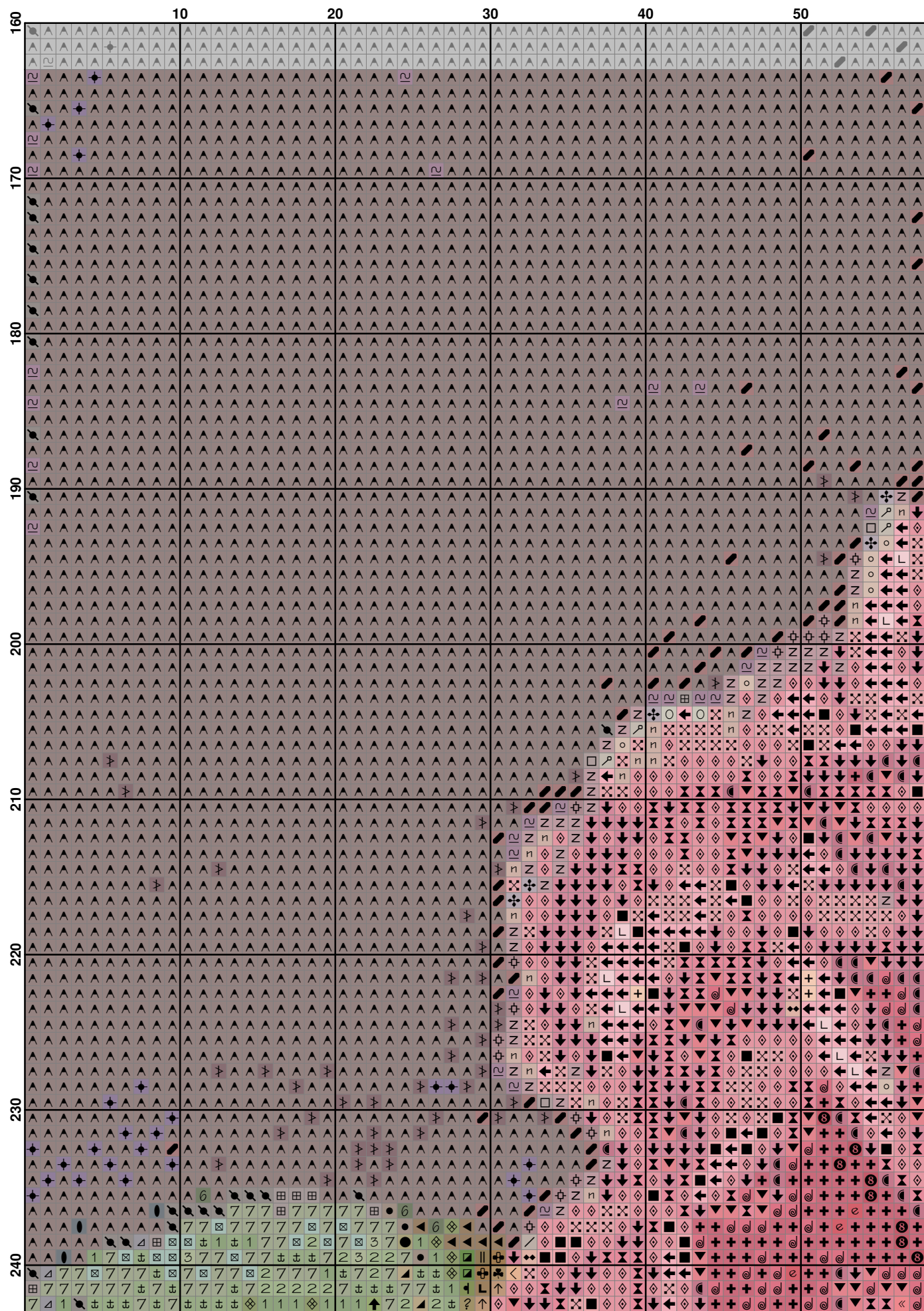

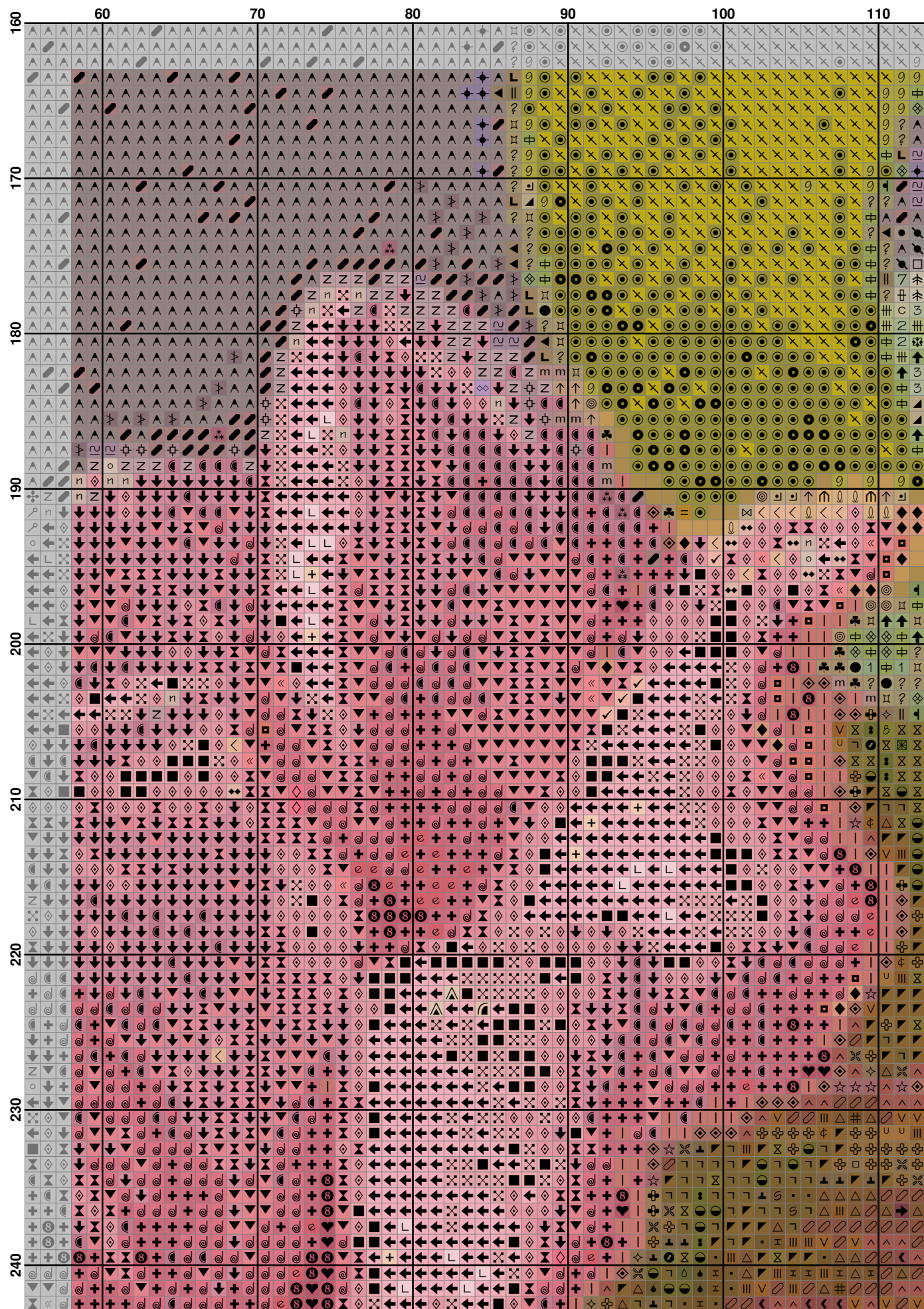

[illegible]

160	170	180	190	200	210	220
160	170	180	190	200	210	220
170	180	190	200	210	220	
180	190	200	210	220		
190	200	210	220			
200	210	220				
210	220					
220						
230						
240						

160	220	230	240	250	260	270
170	180	190	200	210	220	230
240	250	260	270	280	290	300
310	320	330	340	350	360	370
380	390	400	410	420	430	440
450	460	470	480	490	500	510
520	530	540	550	560	570	580
590	600	610	620	630	640	650
660	670	680	690	700	710	720
730	740	750	760	770	780	790
800	810	820	830	840	850	860
870	880	890	900	910	920	930
940	950	960	970	980	990	1000

160	280	290	300	310	320	330
170	180	190	200	210	220	230
240						

160	330	340	350	360	370	380
170						
180						
190						
200						
210						
220						
230						
240						

	390	400	410	420	430	440
160
170
180
190
200
210
220
230
240

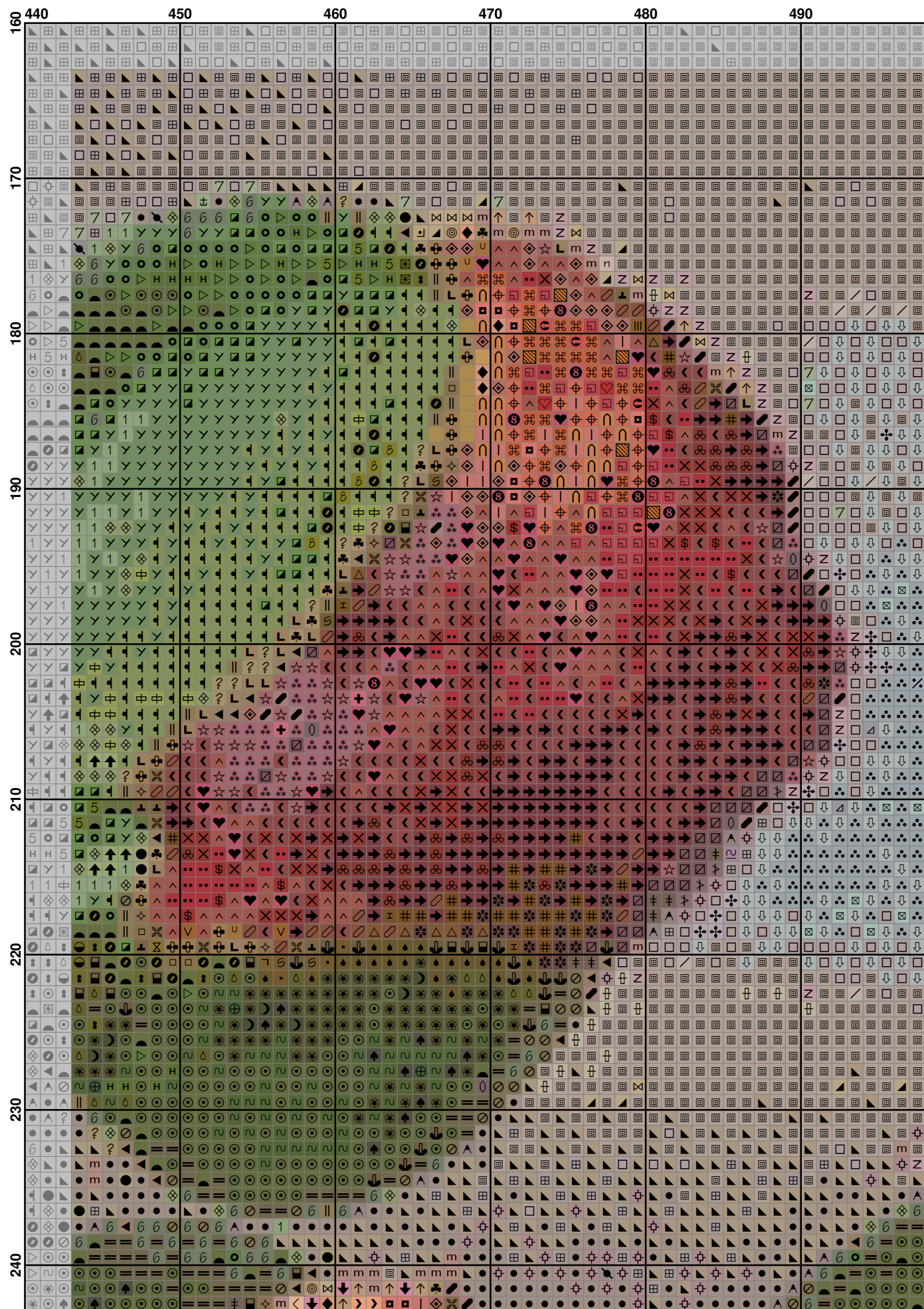

160	500	510	520	530	540	550
170						
180						
190						
200						
210						
220						
230						
240						

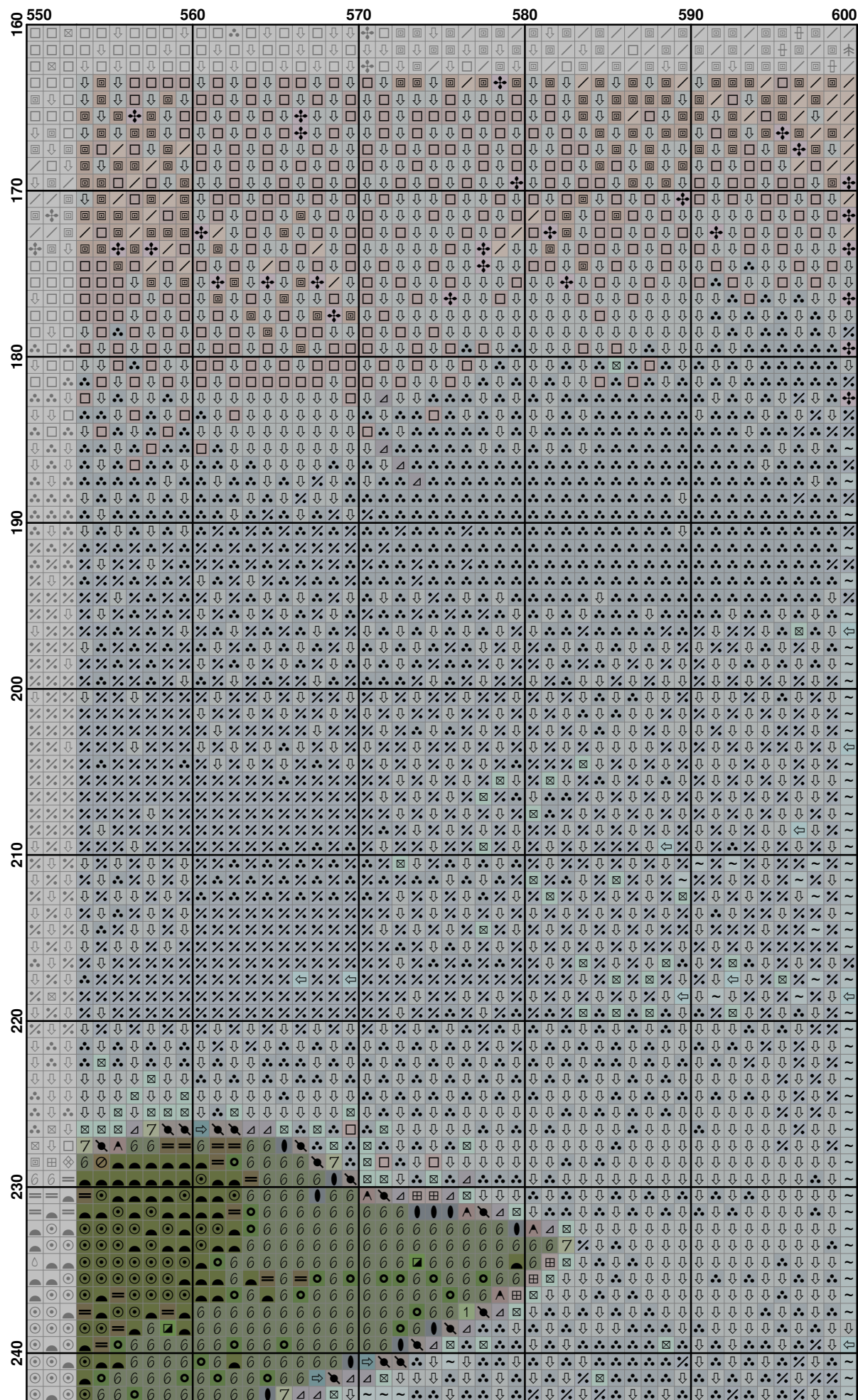
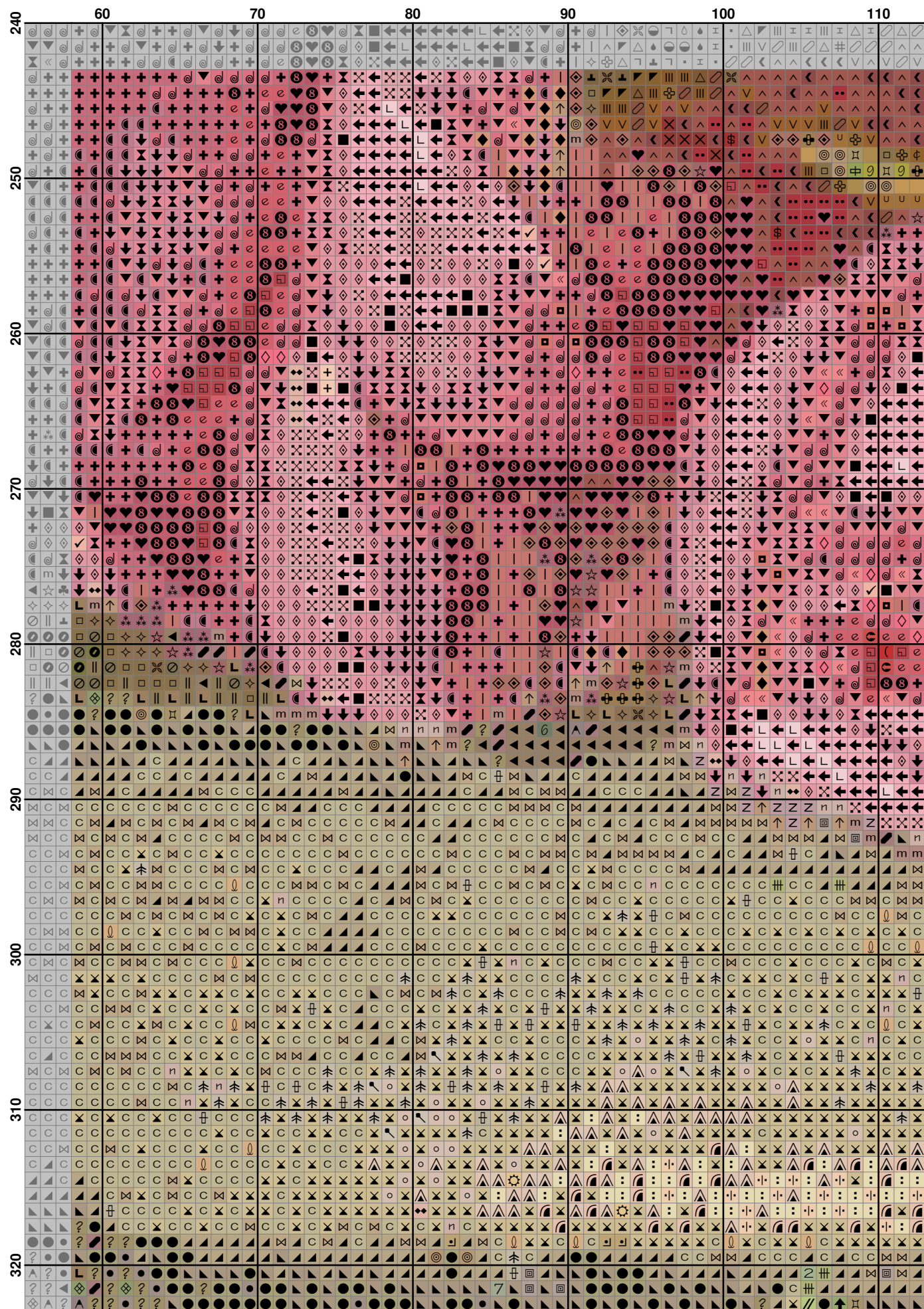

Figure 1: A 10x10 grid of 100 small plots, each showing a different pattern of colored dots (red, green, blue, yellow, black) on a white background. The plots are arranged in a 10x10 grid, with rows and columns labeled 1 to 10. The patterns of dots vary across the grid, suggesting a complex underlying structure or process. The dots are arranged in various shapes, including lines, clusters, and scattered patterns. The colors of the dots are consistent across the grid, with red dots appearing in the top-left, green dots in the top-right, blue dots in the bottom-left, and yellow dots in the bottom-right. Black dots are scattered throughout the grid. The overall pattern of dots suggests a complex, non-random process, possibly related to a physical or biological system. The grid is labeled with numbers 1 to 10 on both the top and left sides, indicating the row and column indices for each plot.



	120	130	140	150	160
240					
250					
260					
270					
280					
290					
300					
310					
320					

240	170	180	190	200	210	220
240	240	240	240	240	240	240
250	250	250	250	250	250	250
260	260	260	260	260	260	260
270	270	270	270	270	270	270
280	280	280	280	280	280	280
290	290	290	290	290	290	290
300	300	300	300	300	300	300
310	310	310	310	310	310	310
320	320	320	320	320	320	320

240	220	230	240	250	260	270
240	220	230	240	250	260	270
250	260	270	280	290	300	310
260	270	280	290	300	310	320
270	280	290	300	310	320	
280	290	300	310	320		
290	300	310	320			
300	310	320				
310	320					
320						

240	280	290	300	310	320	330
240	280	290	300	310	320	330
250	280	290	300	310	320	330
260	280	290	300	310	320	330
270	280	290	300	310	320	330
280	280	290	300	310	320	330
290	280	290	300	310	320	330
300	280	290	300	310	320	330
310	280	290	300	310	320	330
320	280	290	300	310	320	330

240	330	340	350	360	370	380
250						
260						
270						
280						
290						
300						
310						
320						

[illegible]

240	440	450	460	470	480	490
240	2	2	2	2	2	2
250	2	2	2	2	2	2
260	2	2	2	2	2	2
270	2	2	2	2	2	2
280	2	2	2	2	2	2
290	2	2	2	2	2	2
300	2	2	2	2	2	2
310	2	2	2	2	2	2
320	2	2	2	2	2	2

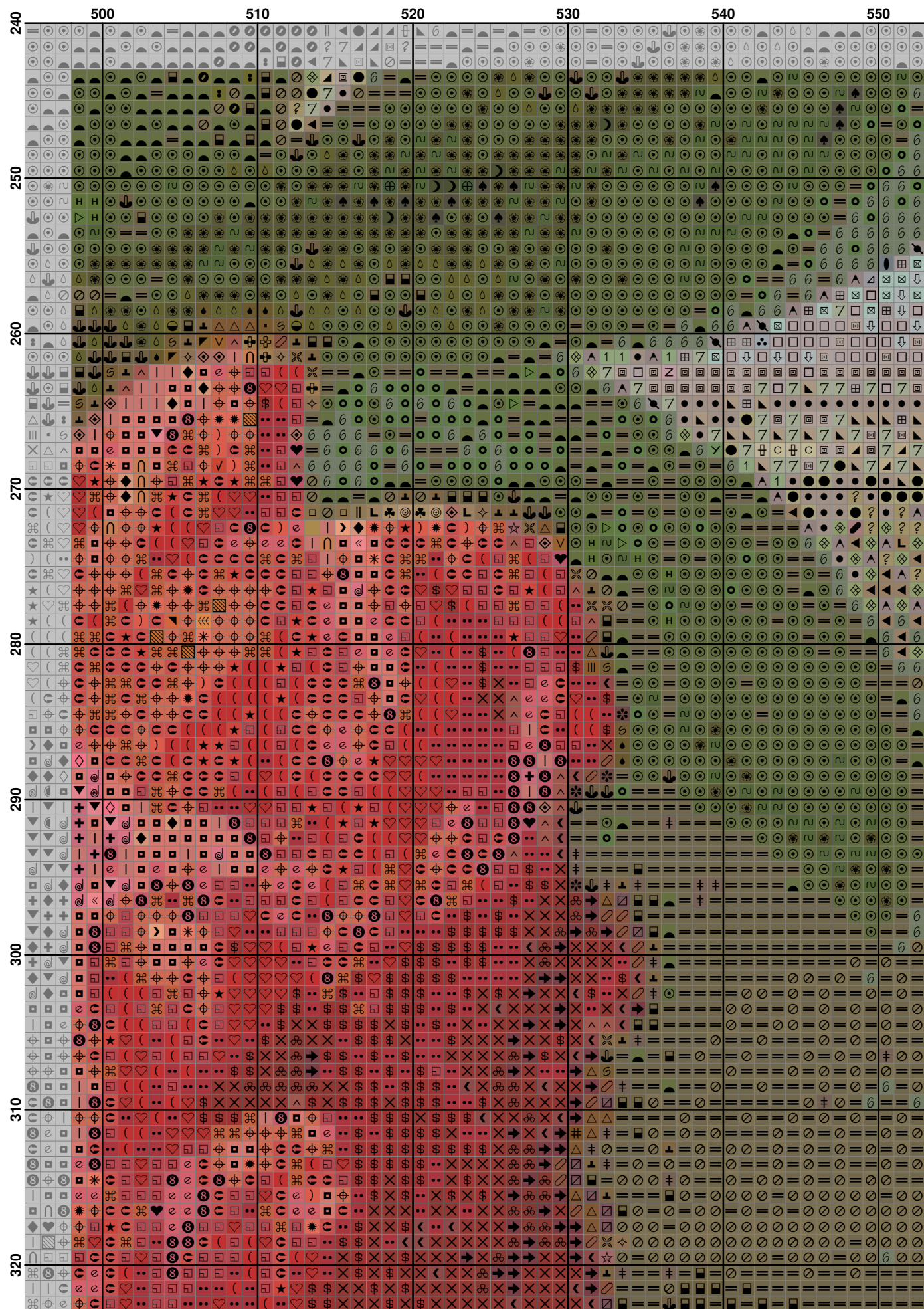

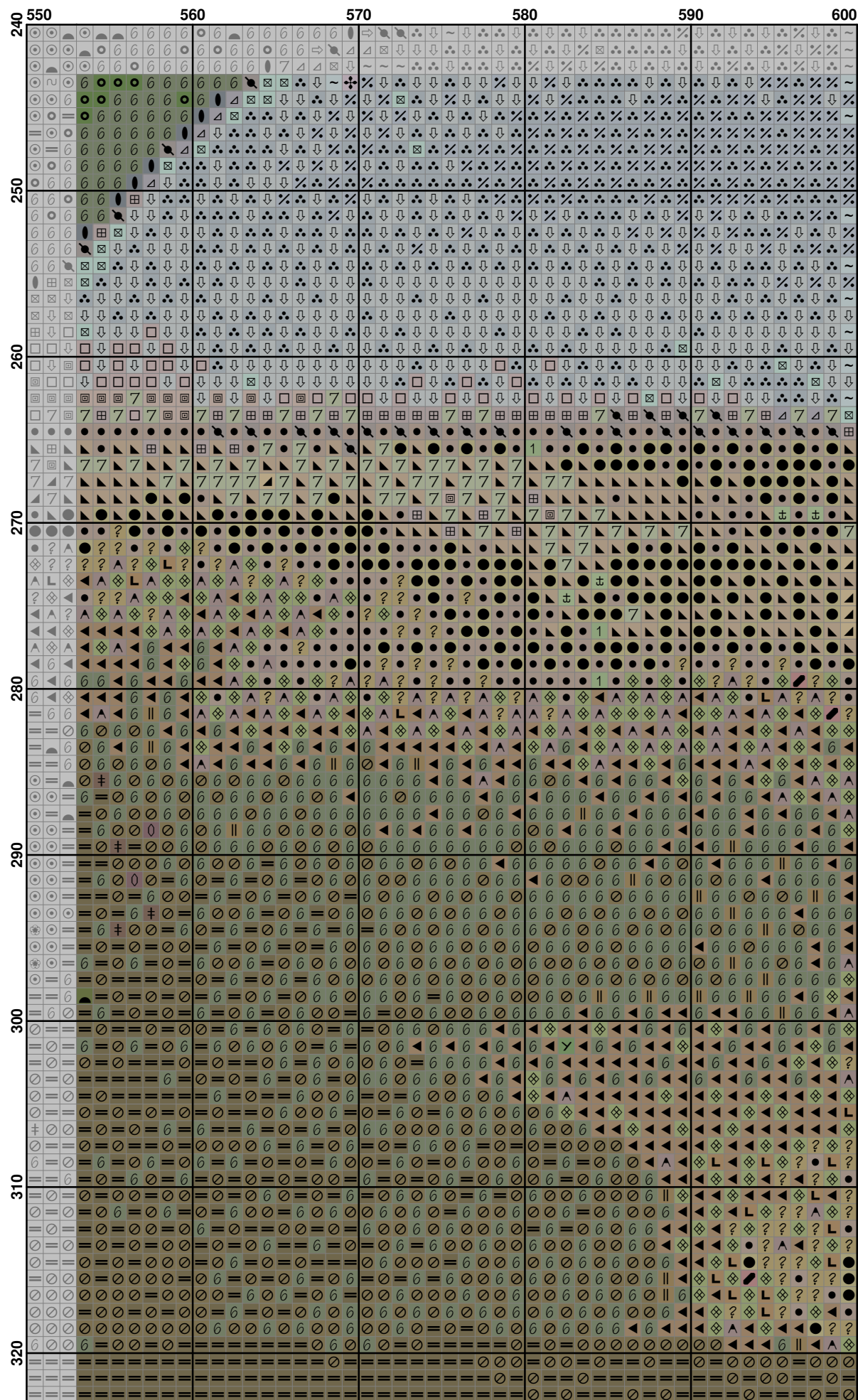



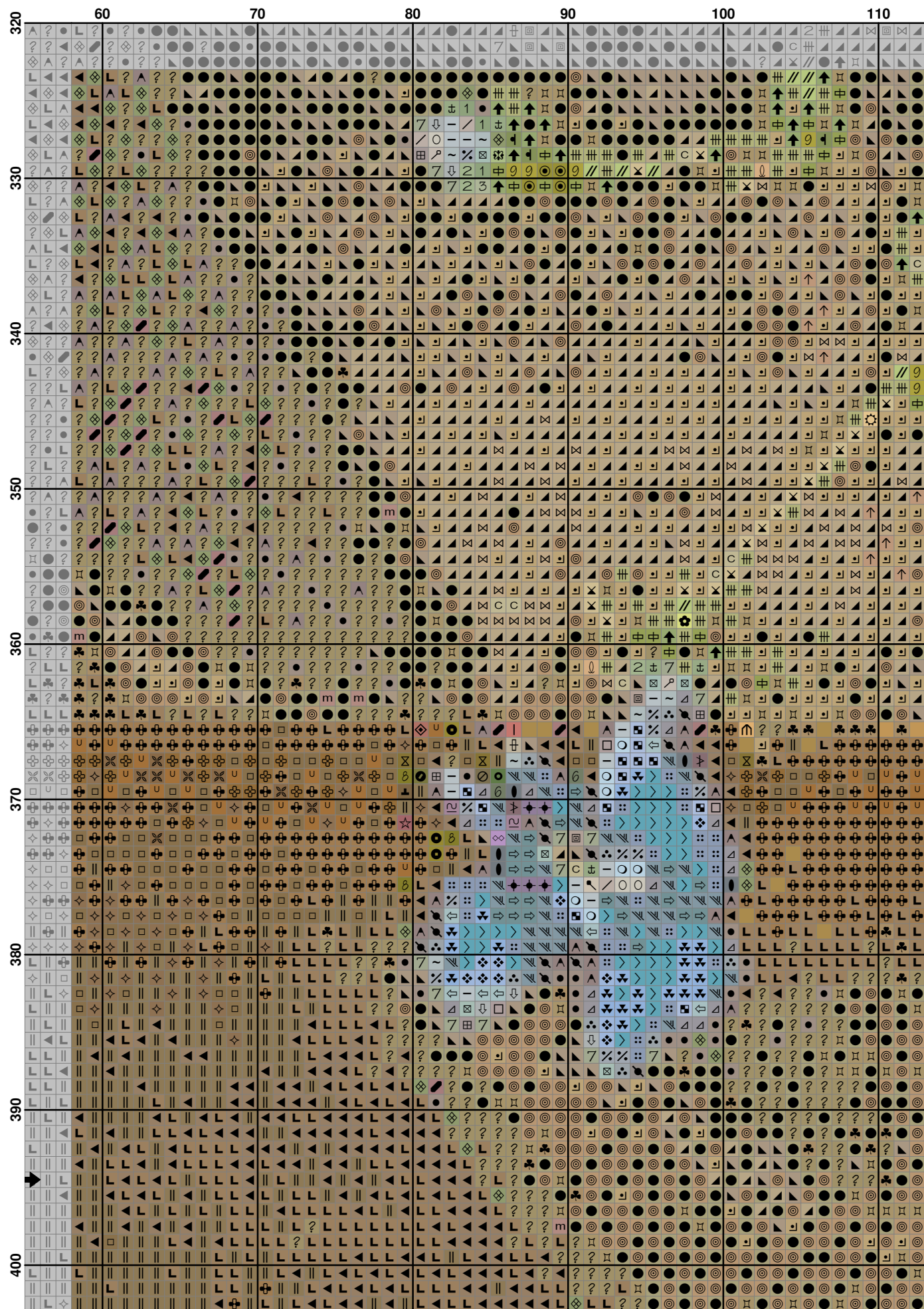



[illegible]

	220	230	240	250	260	270
320						
330						
340						
350						
360						
370						
380						
390						
400						

	280	290	300	310	320	330
320	中	中	中	中	中	中
330	中	中	中	中	中	中
340	中	中	中	中	中	中
350	中	中	中	中	中	中
360	中	中	中	中	中	中
370	中	中	中	中	中	中
380	中	中	中	中	中	中
390	中	中	中	中	中	中
400	中	中	中	中	中	中

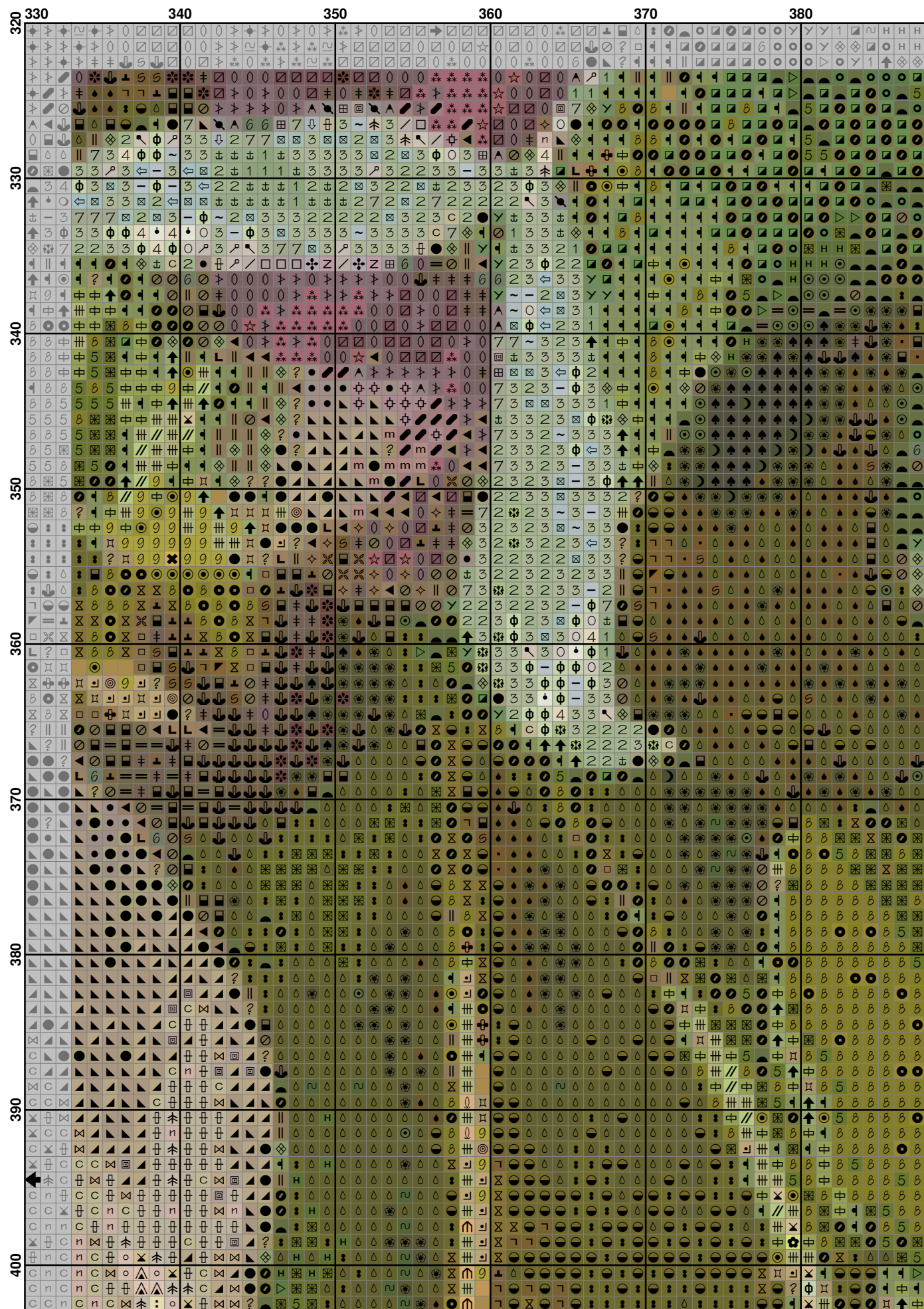

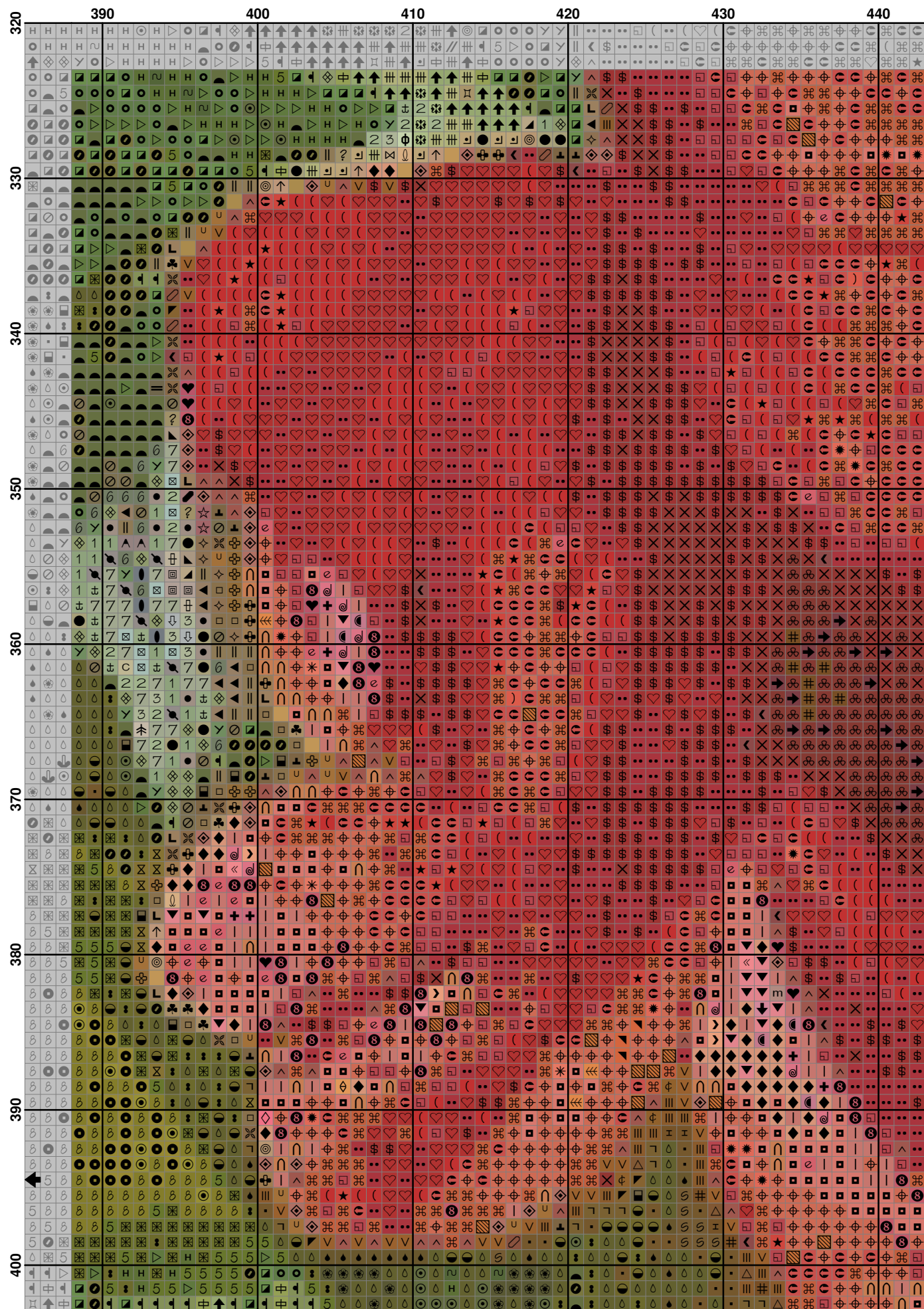

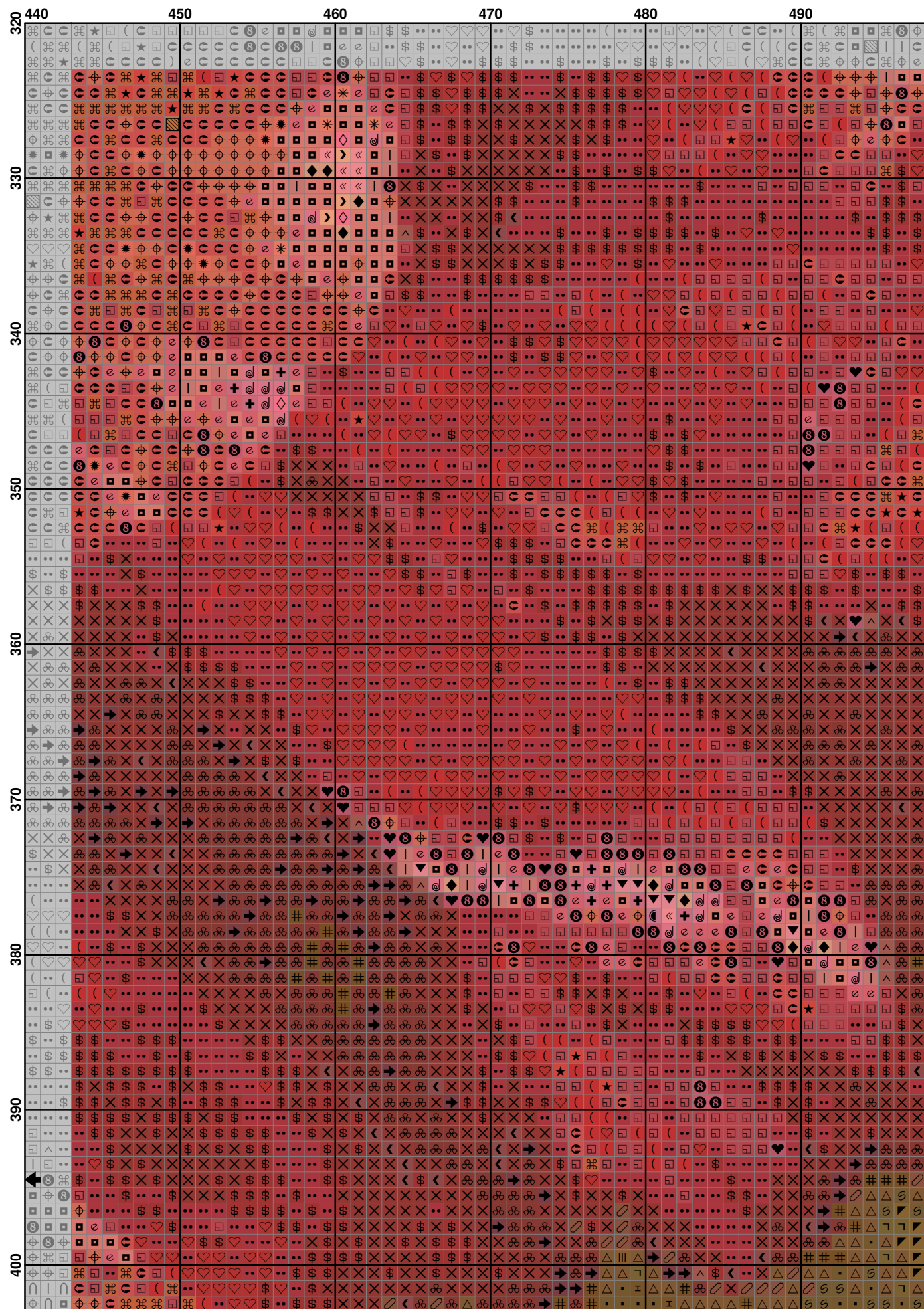

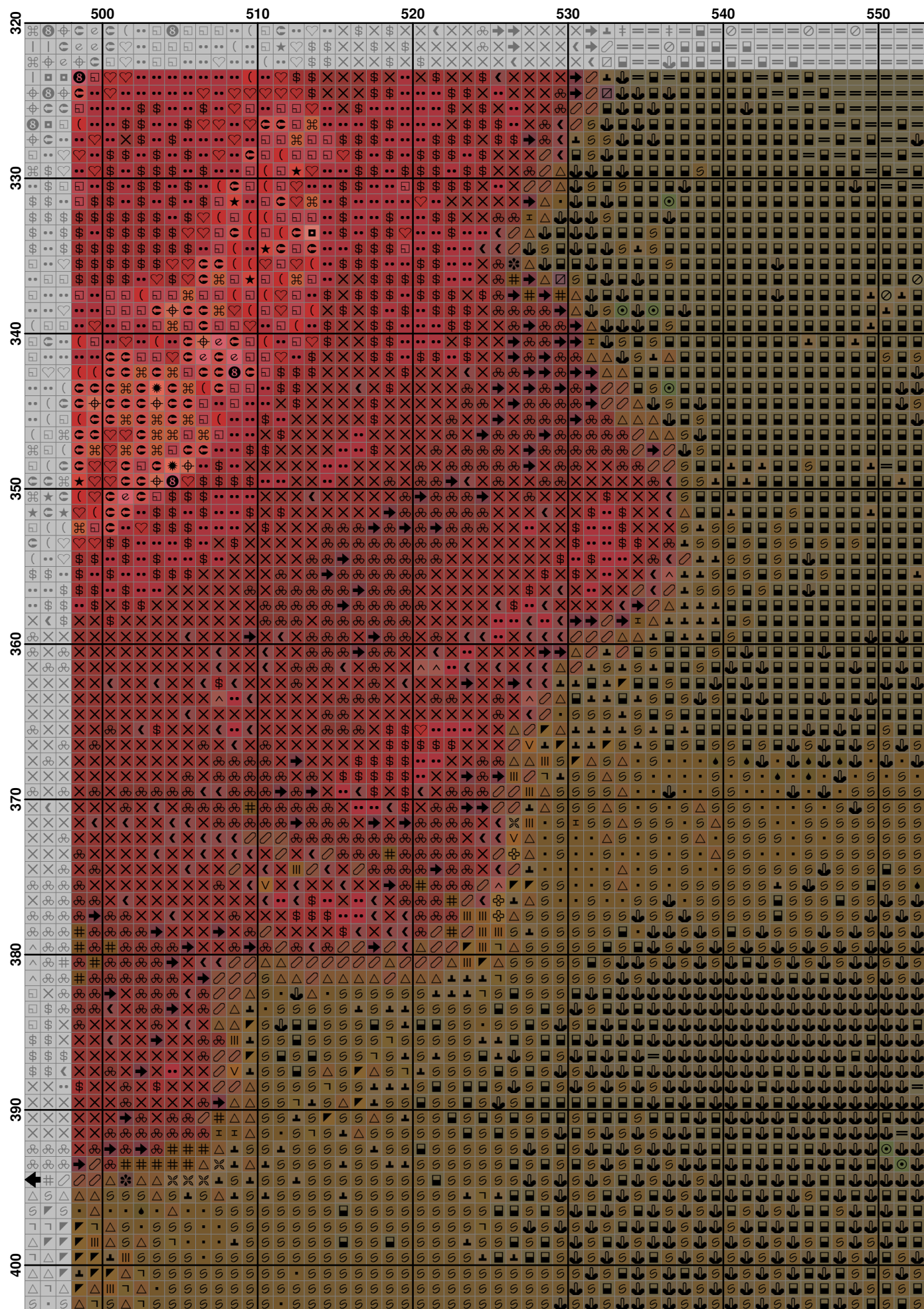

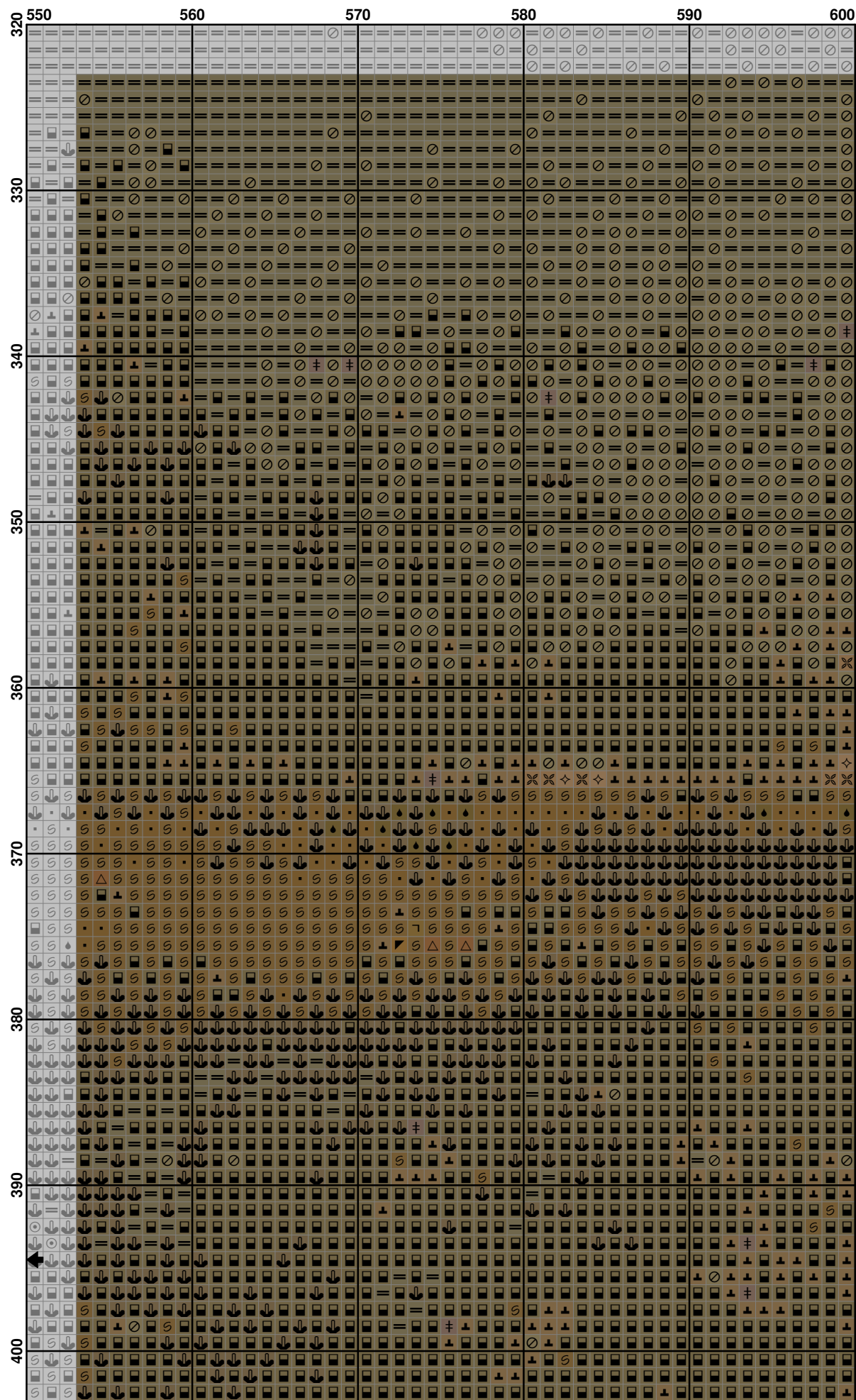



	60	70	80	90	100	110
400						
410						
420						
430						
440						
450						
460						
470						
480						

[illegible]

400	220	230	240	250	260	270
410	420	430	440	450	460	470
480						

	280	290	300	310	320	330
400
410
420
430
440
450
460
470
480

400	330	340	350	360	370	380
410						
420						
430						
440						
450						
460						
470						
480						

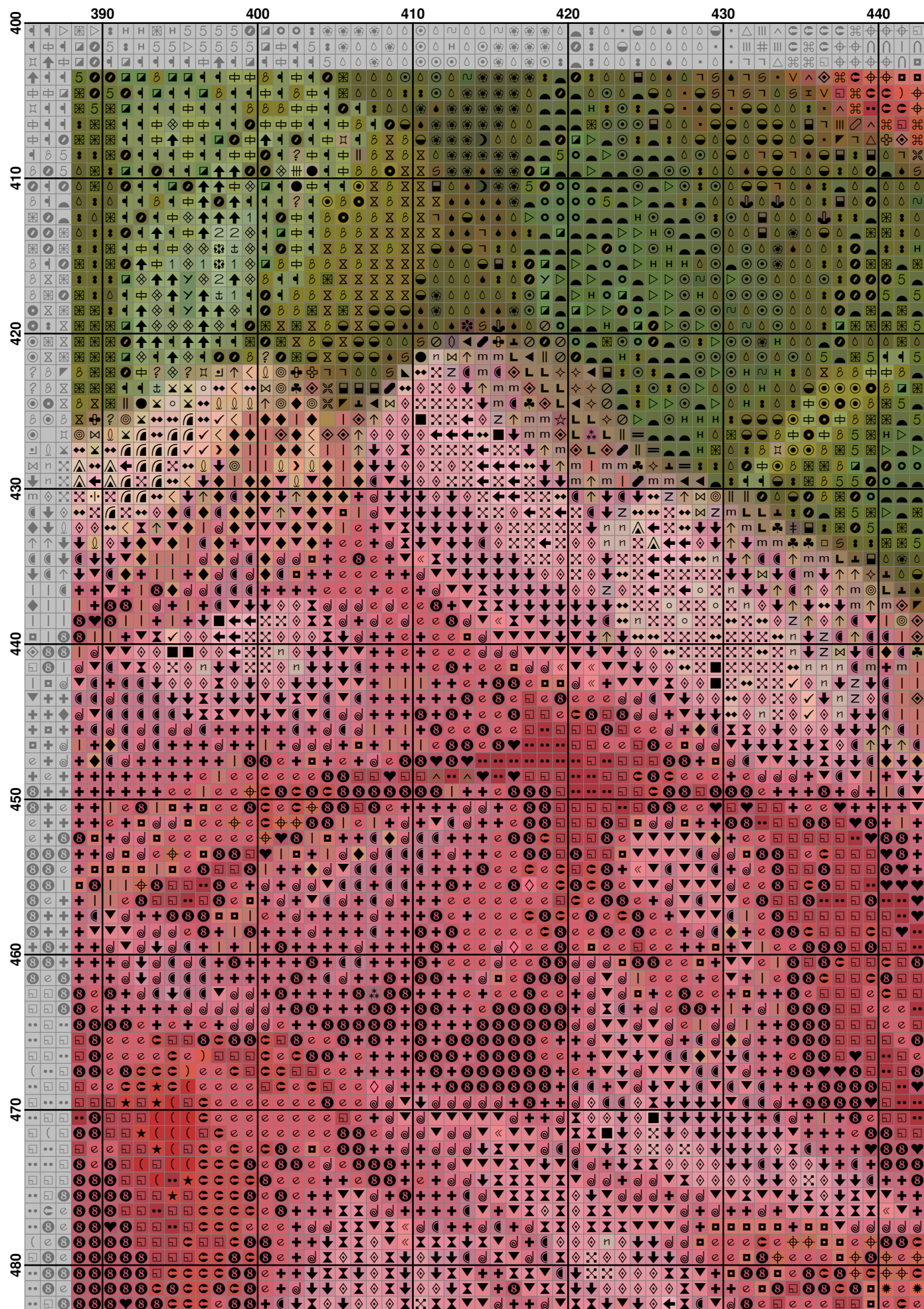

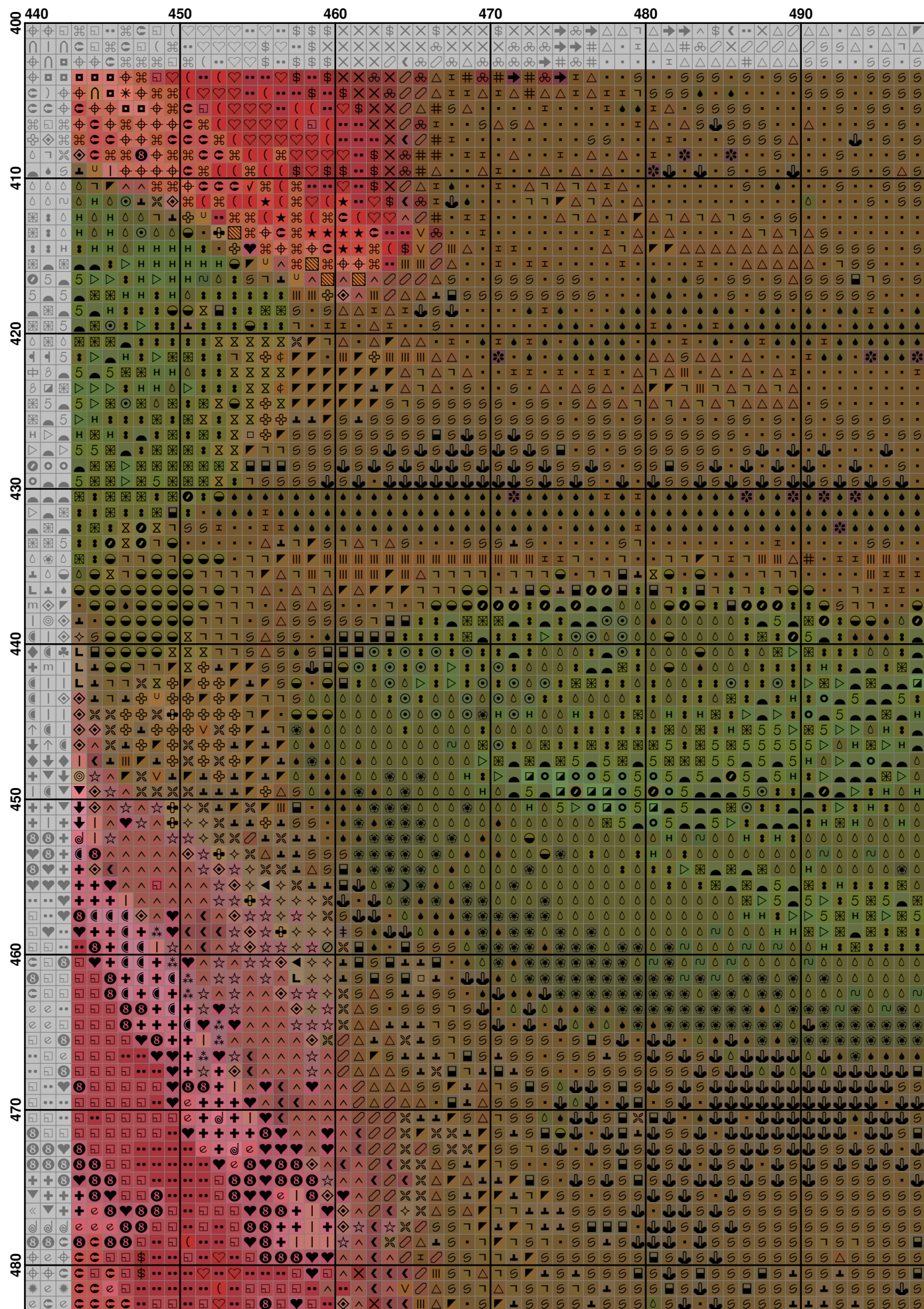

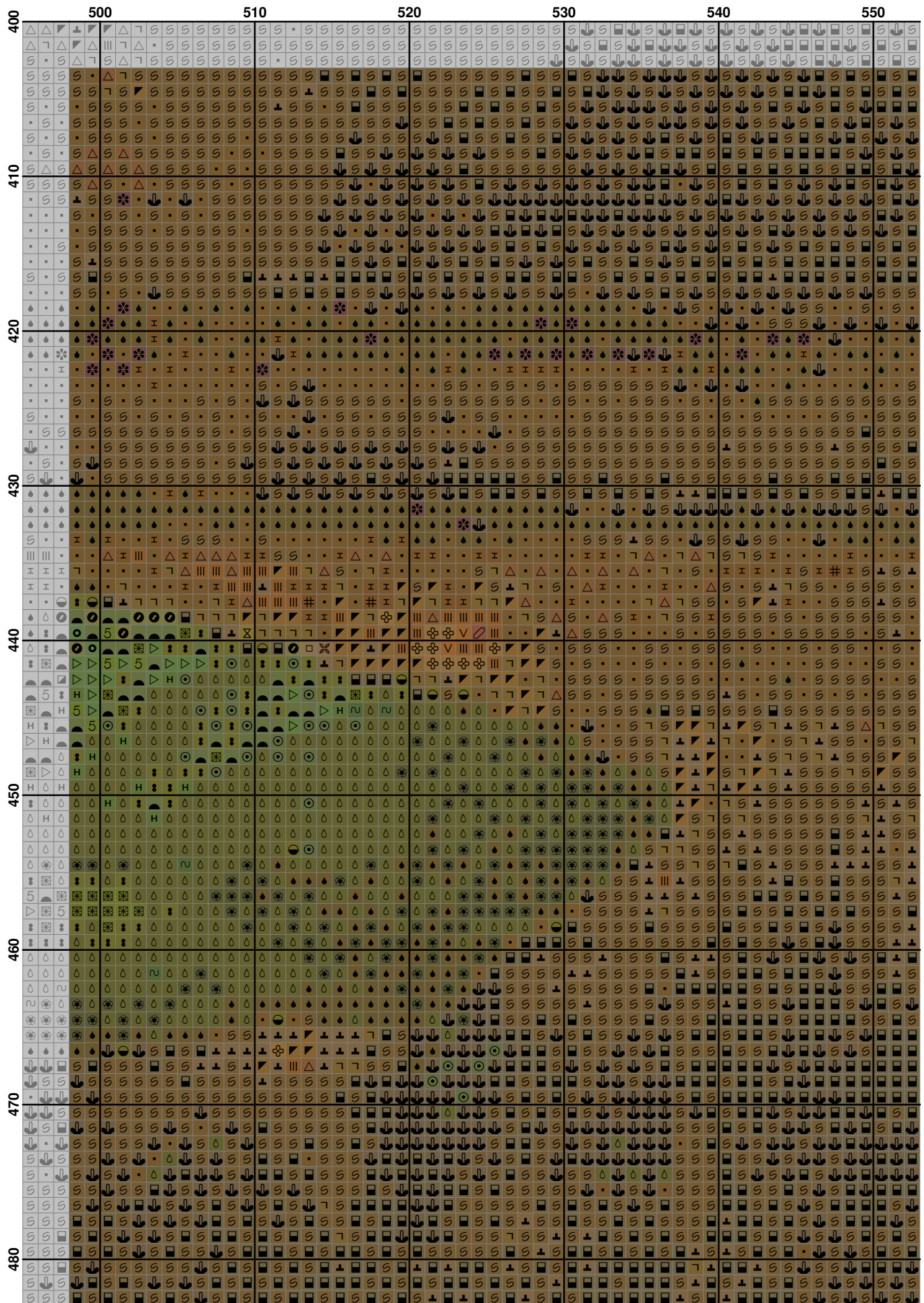

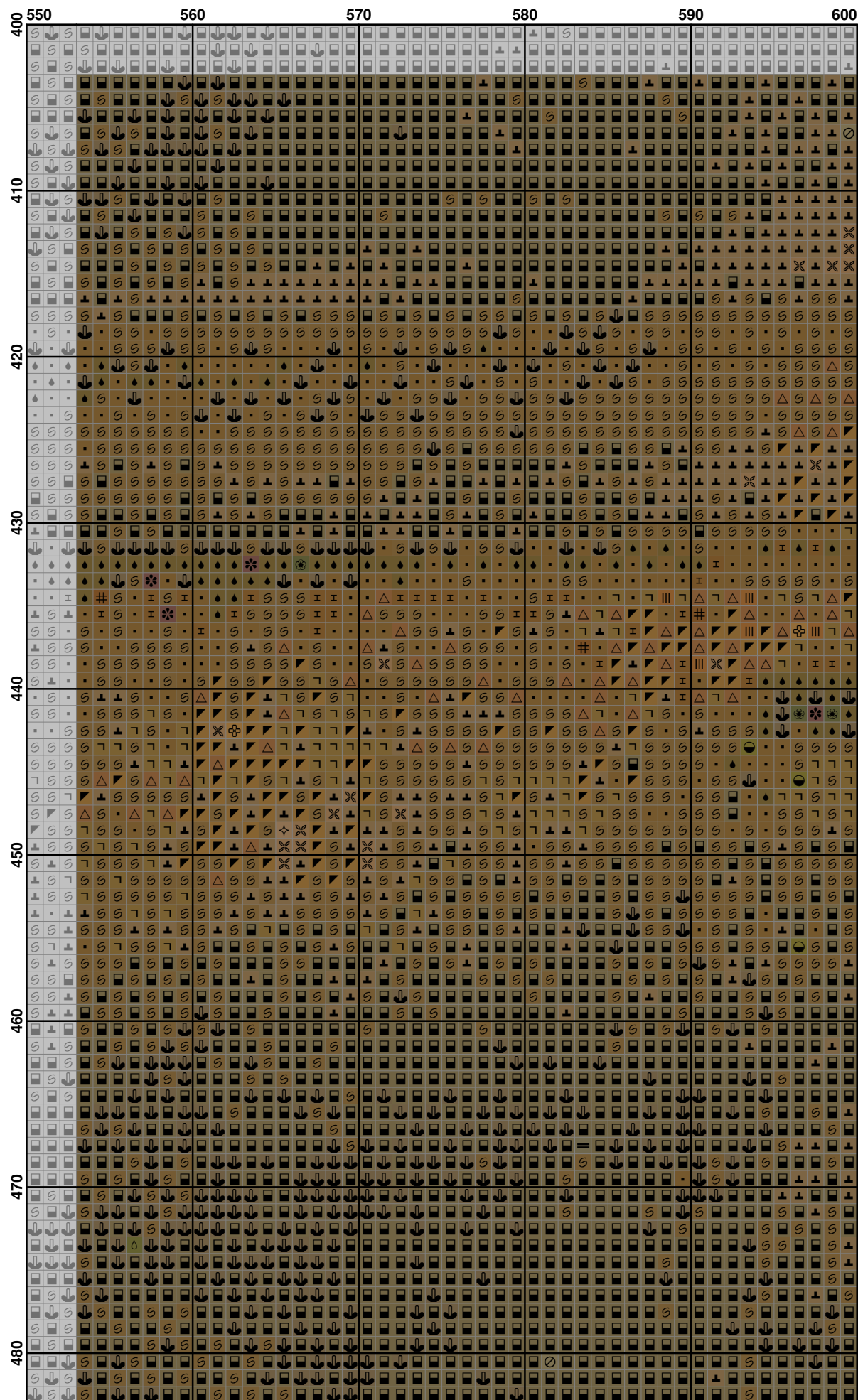

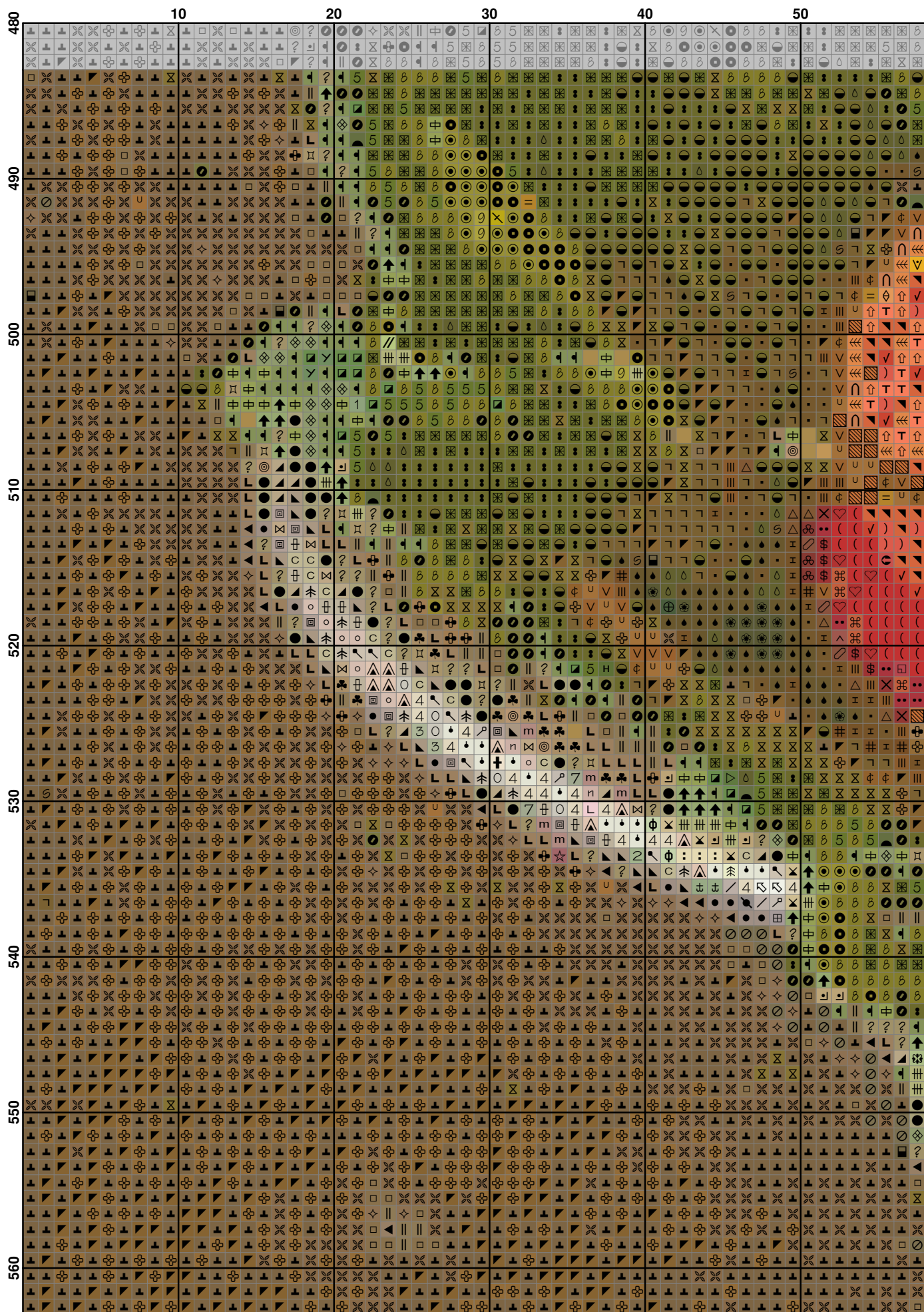

	60	70	80	90	100	110
480
490
500
510
520
530
540
550
560

480	110	120	130	140	150	160
490	500	510	520	530	540	550
560						

480	170	180	190	200	210	220
490	490	490	490	490	490	490
500	500	500	500	500	500	500
510	510	510	510	510	510	510
520	520	520	520	520	520	520
530	530	530	530	530	530	530
540	540	540	540	540	540	540
550	550	550	550	550	550	550
560	560	560	560	560	560	560

	220	230	240	250	260	270
480
490
500
510
520
530
540
550
560

	280	290	300	310	320	330
480	✓	✓	✓	✓	✓	✓
490	✓	✓	✓	✓	✓	✓
500	✓	✓	✓	✓	✓	✓
510	✓	✓	✓	✓	✓	✓
520	✓	✓	✓	✓	✓	✓
530	✓	✓	✓	✓	✓	✓
540	✓	✓	✓	✓	✓	✓
550	✓	✓	✓	✓	✓	✓
560	✓	✓	✓	✓	✓	✓

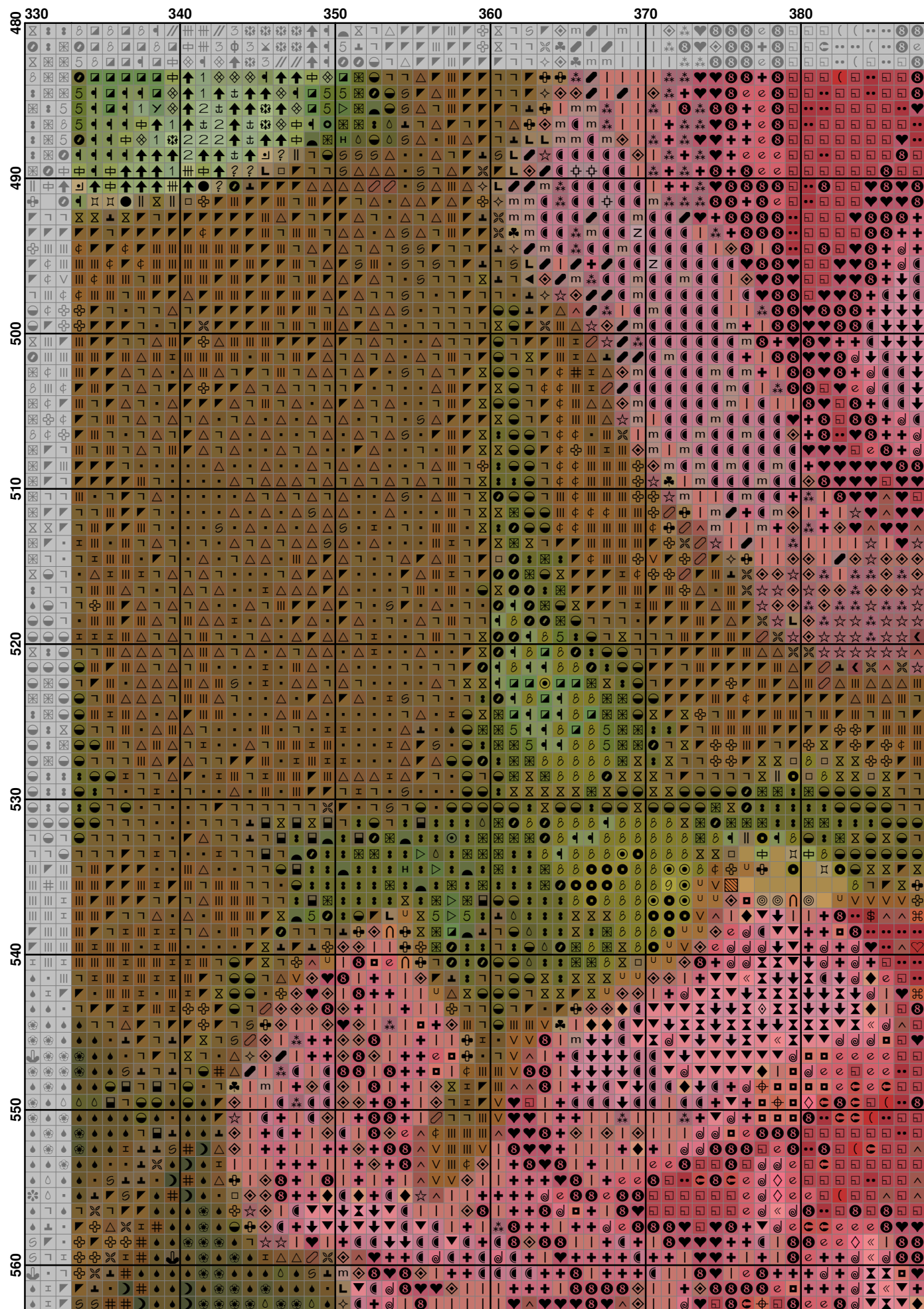

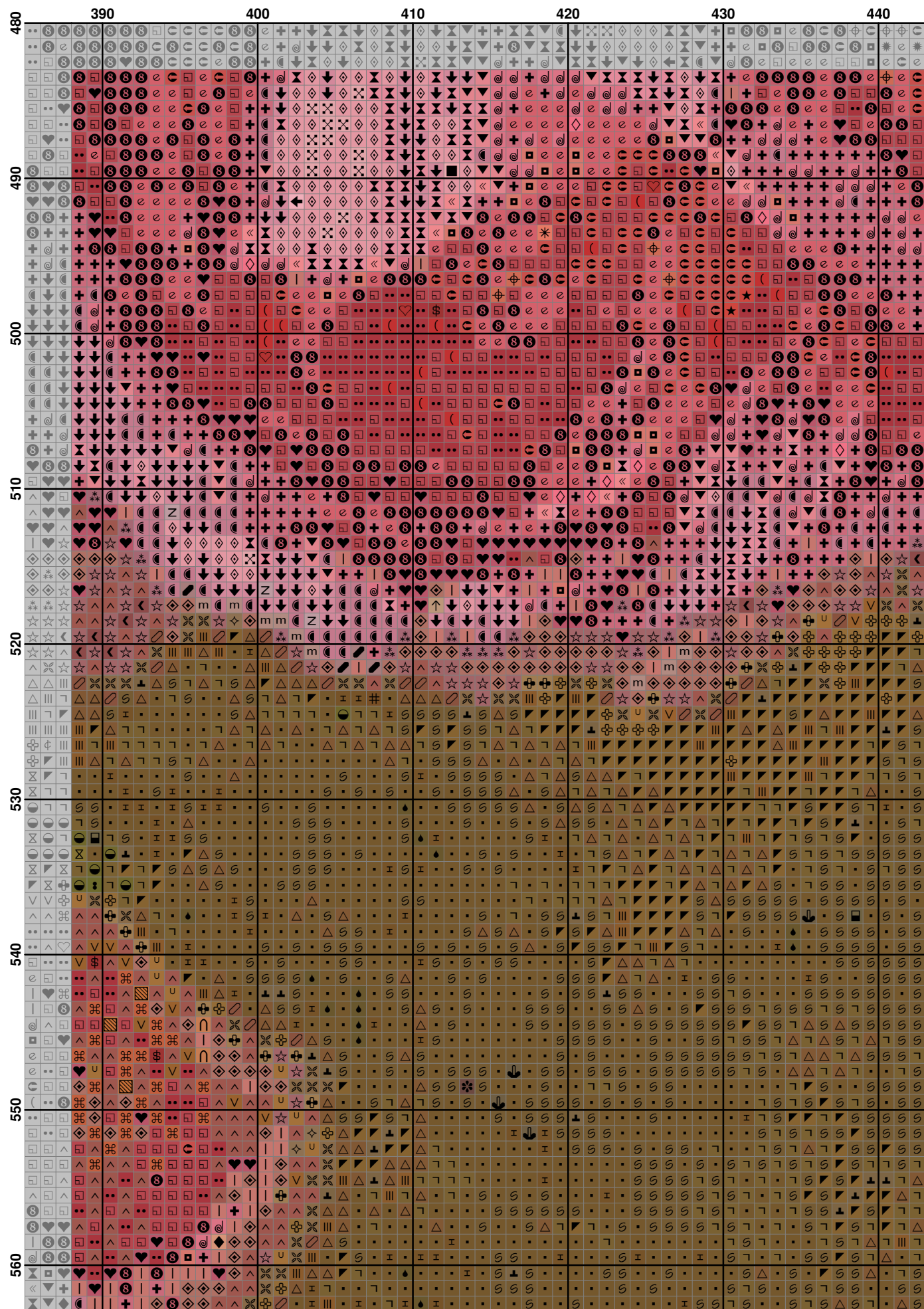

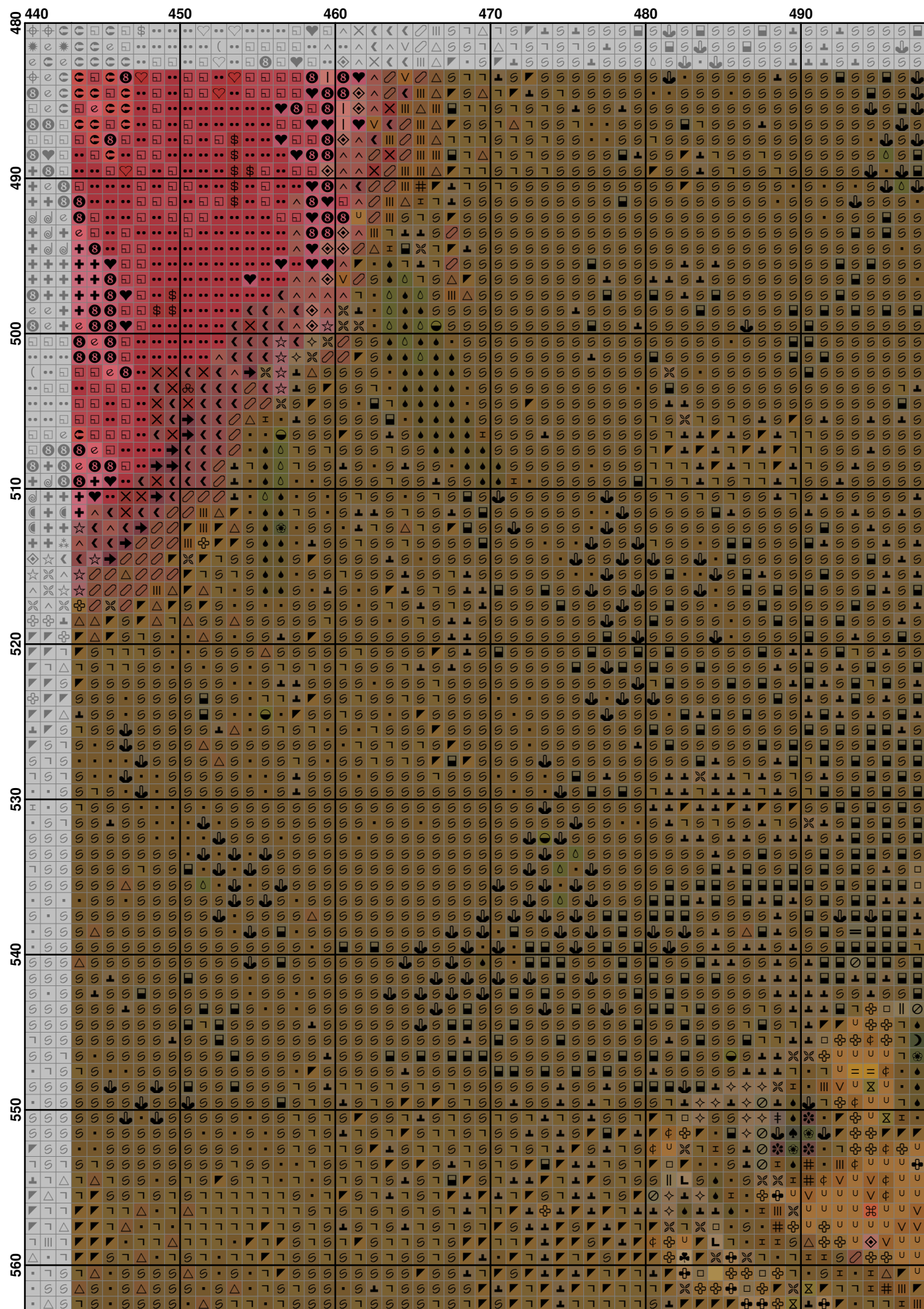



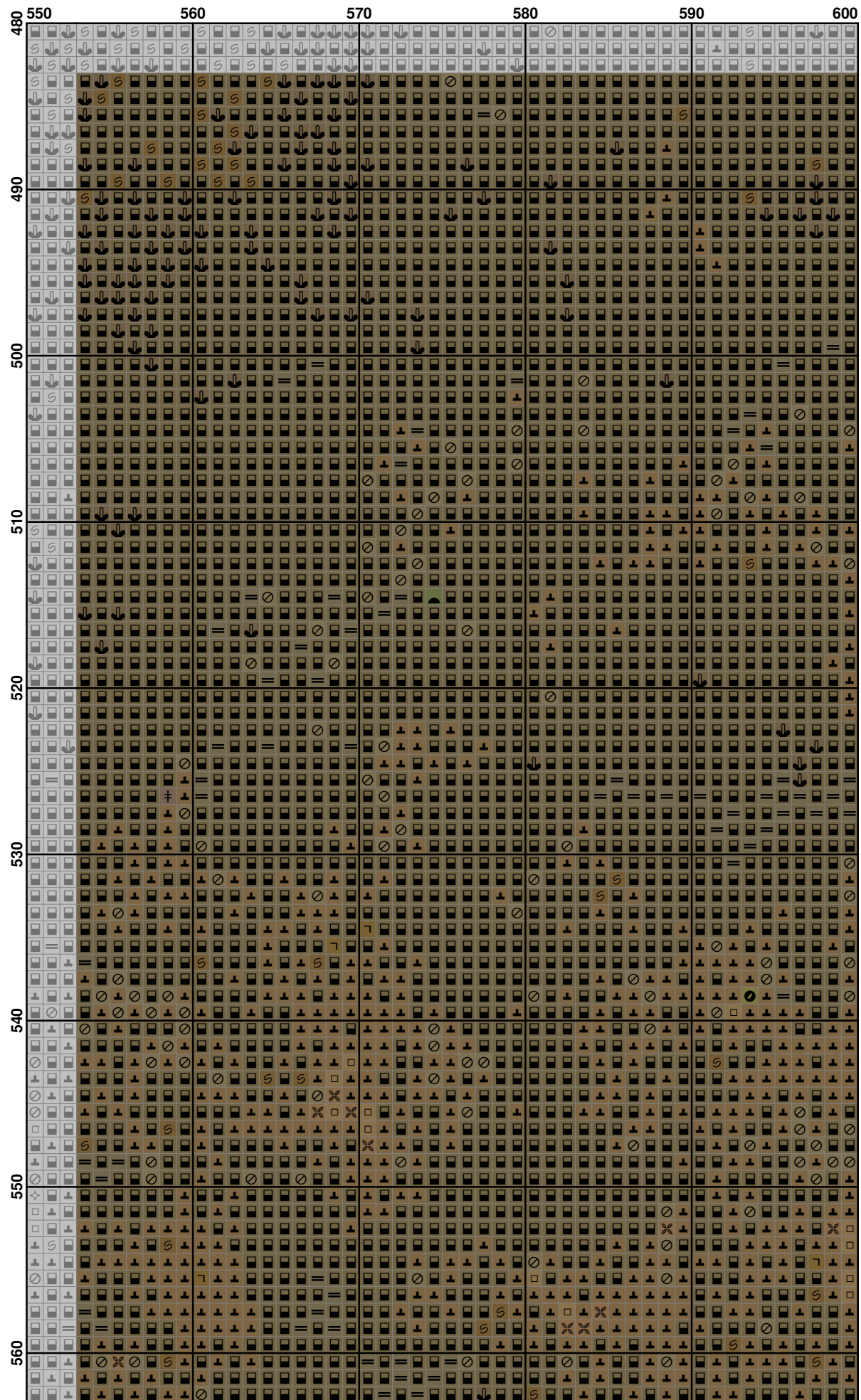



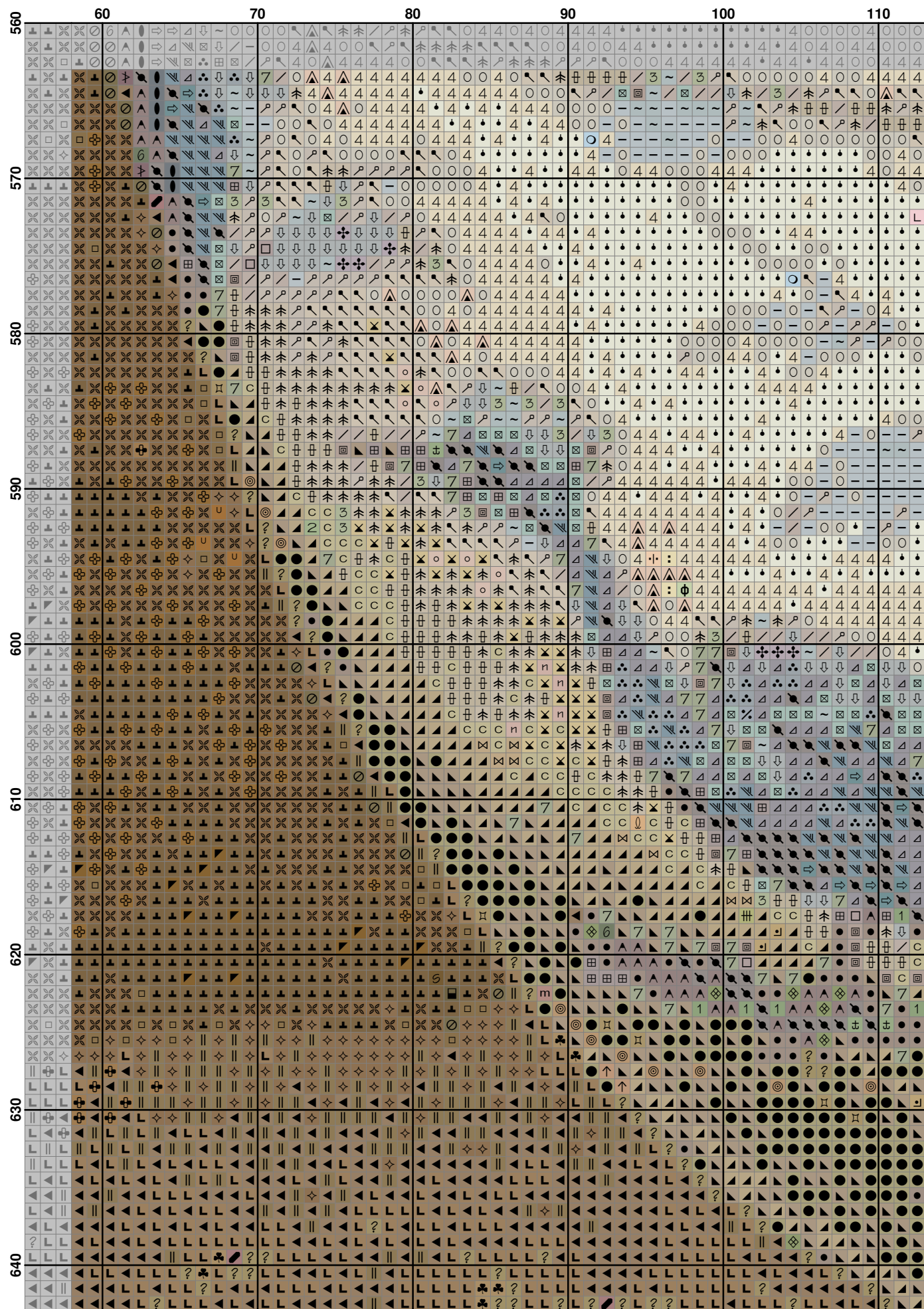

560	110	120	130	140	150	160
570	580	590	600	610	620	630
640						

[illegible]

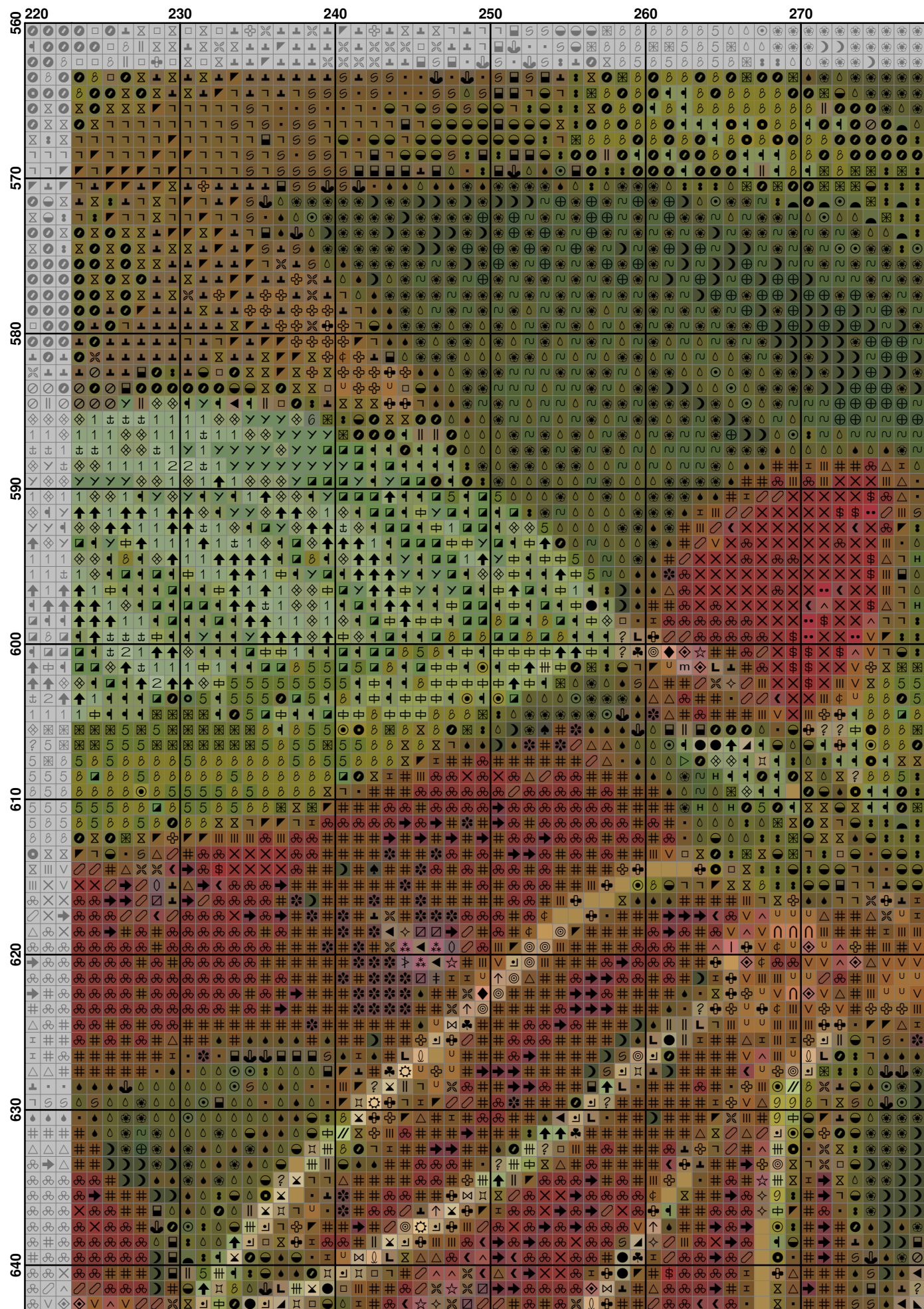

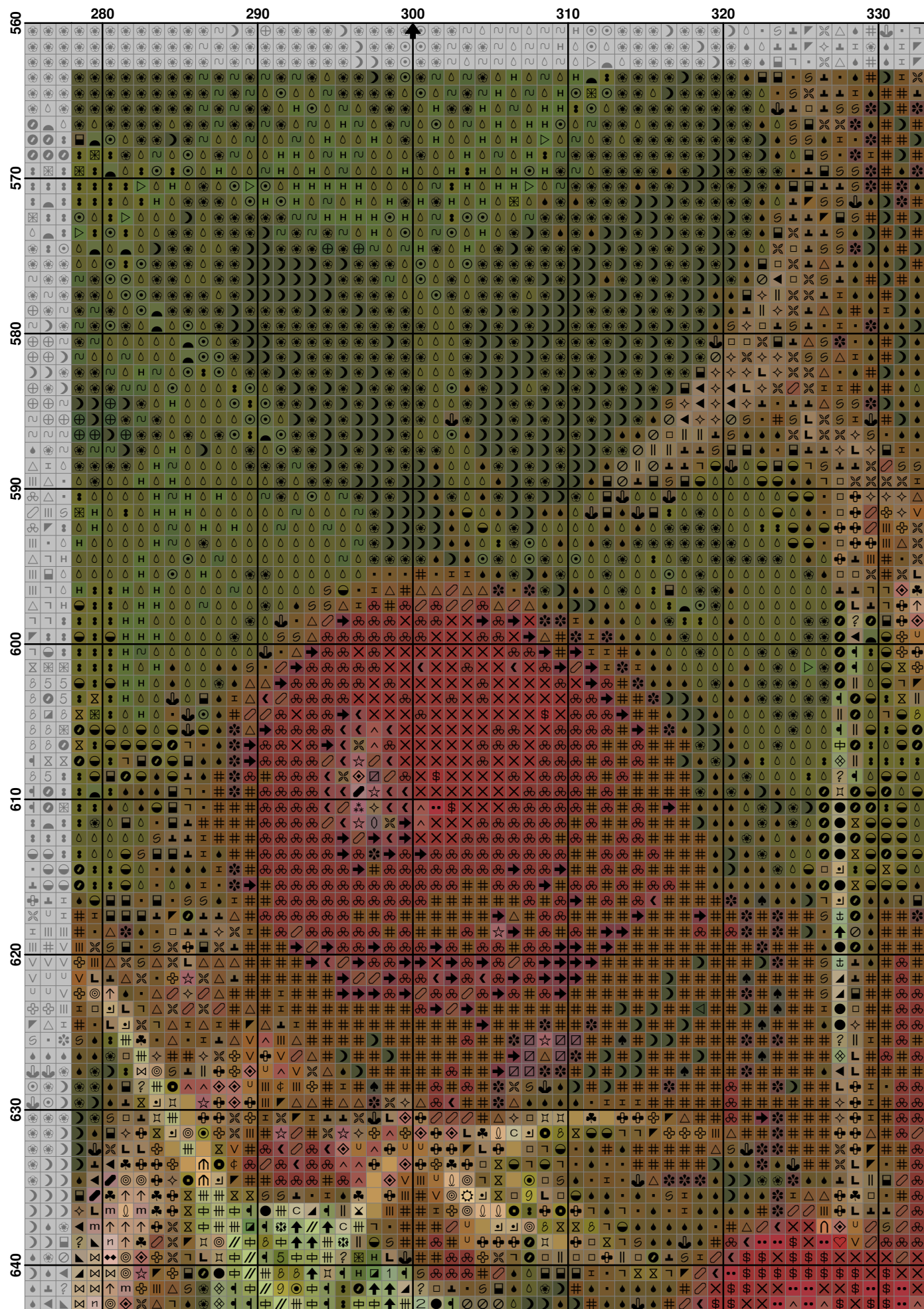

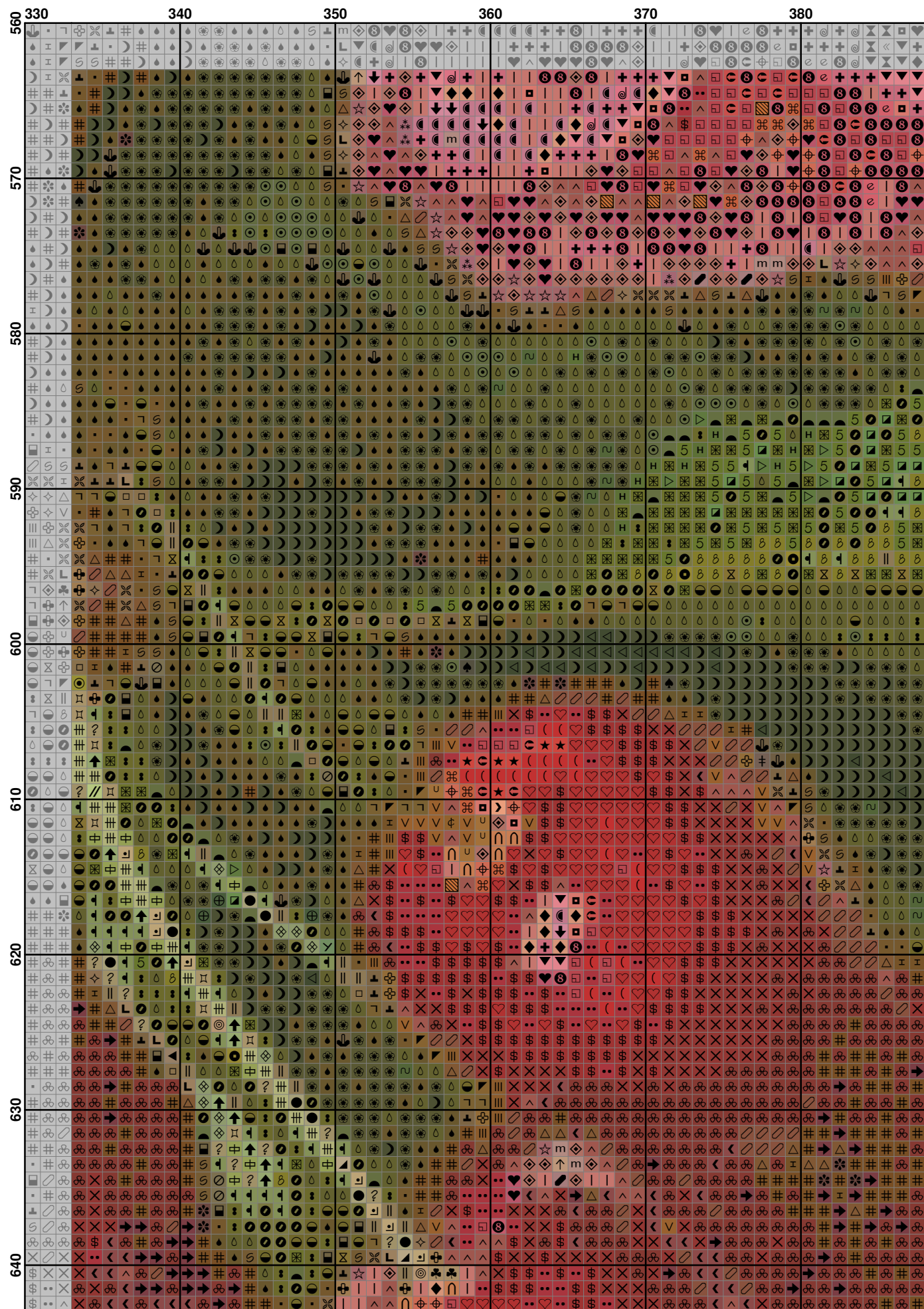

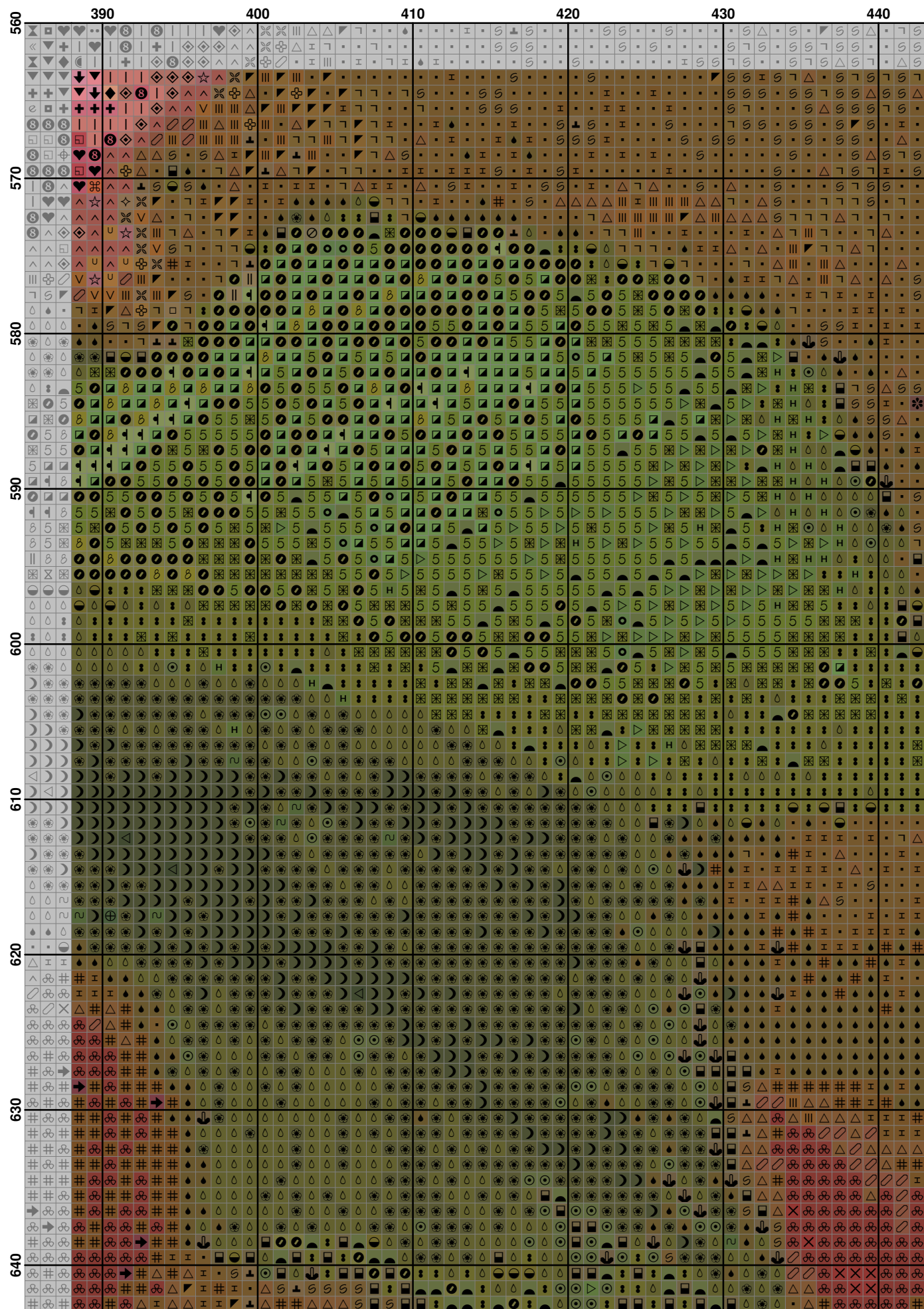

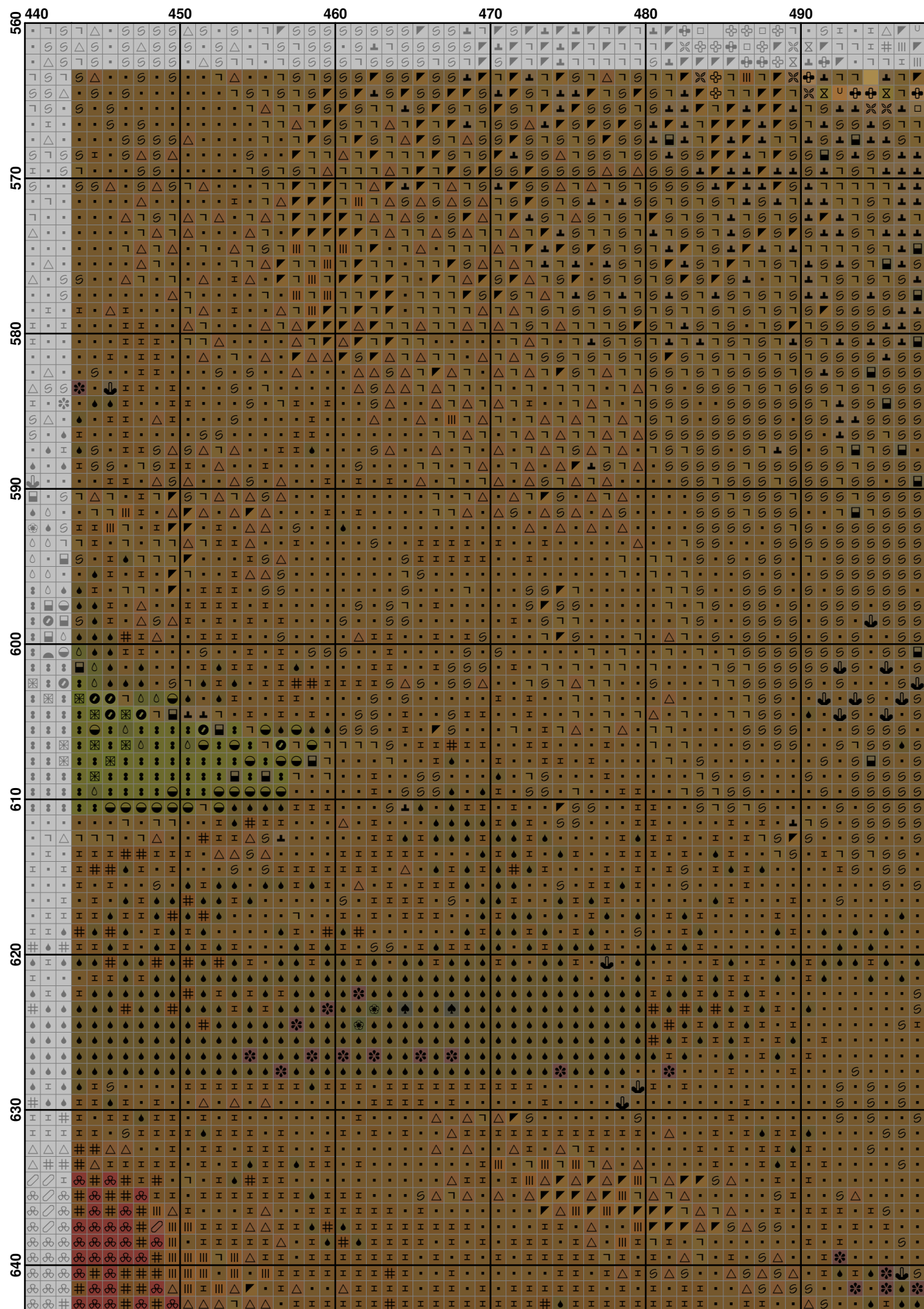

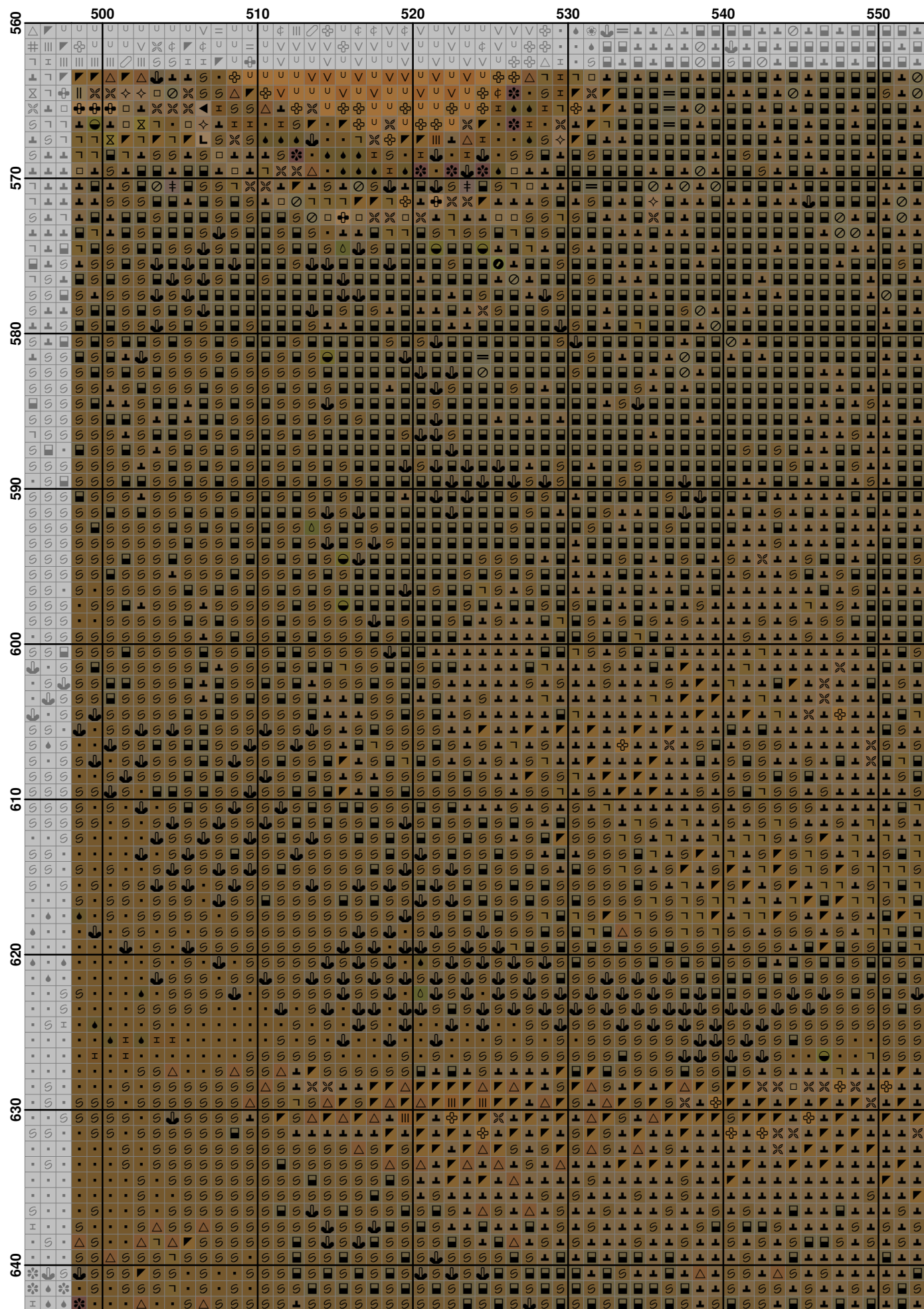

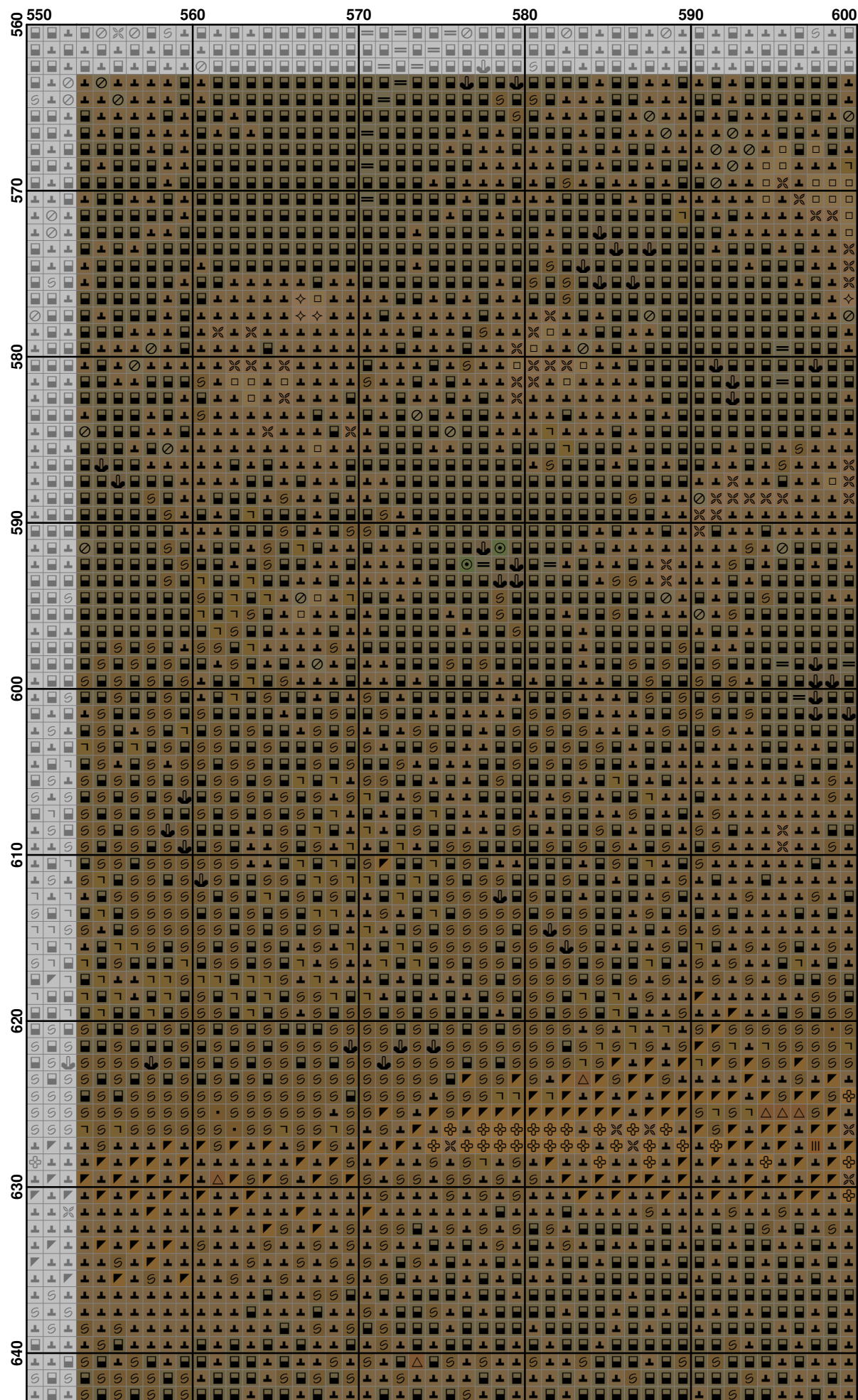



	60	70	80	90	100	110
640						
650						
660						
670						
680						
690						
700						
710						
720						

	110	120	130	140	150	160
640						
650						
660						
670						
680						
690						
700						
710						
720						

[illegible]

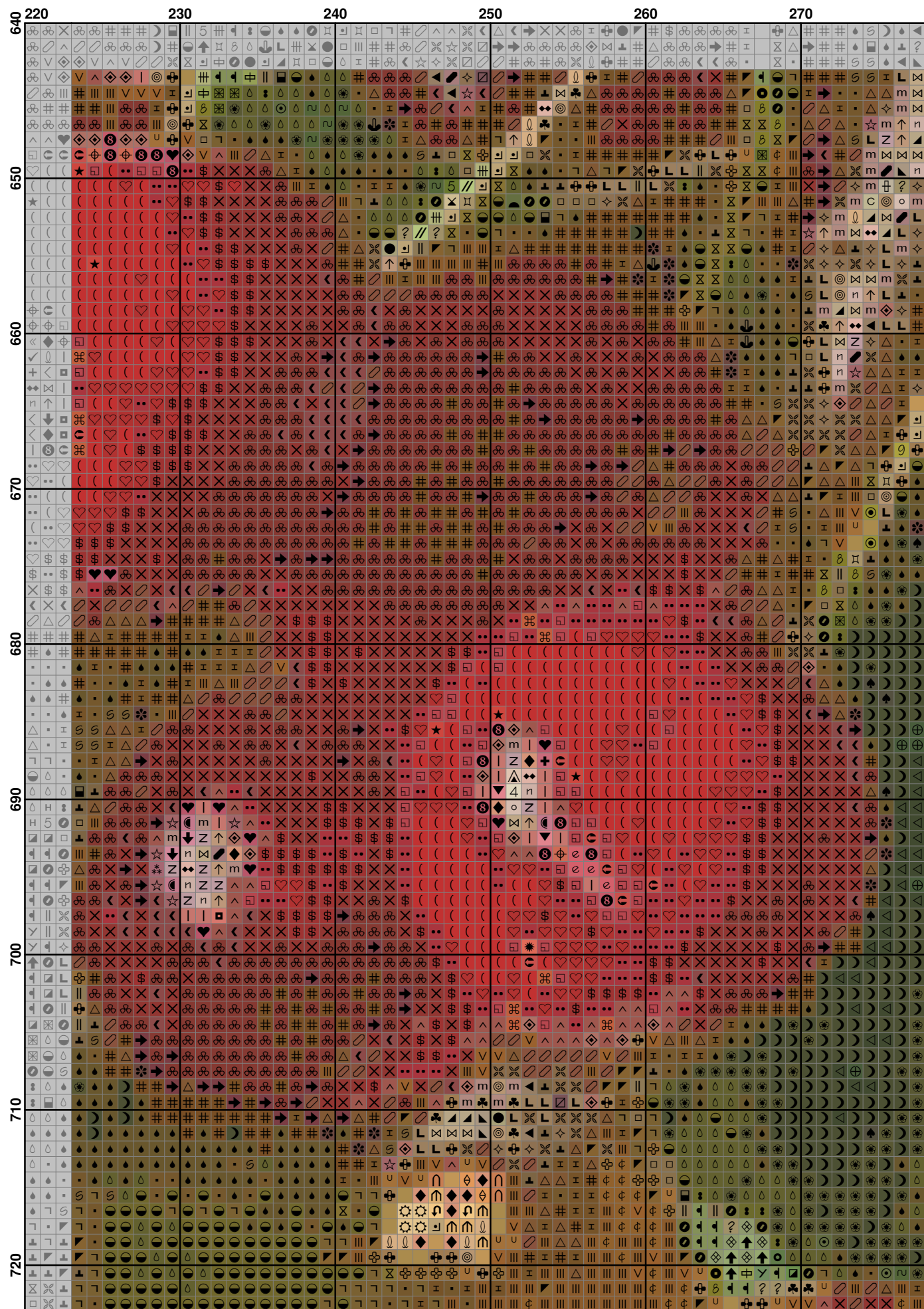

640	280	290	300	310	320	330
640	640	640	640	640	640	640
650	650	650	650	650	650	650
660	660	660	660	660	660	660
670	670	670	670	670	670	670
680	680	680	680	680	680	680
690	690	690	690	690	690	690
700	700	700	700	700	700	700
710	710	710	710	710	710	710
720	720	720	720	720	720	720

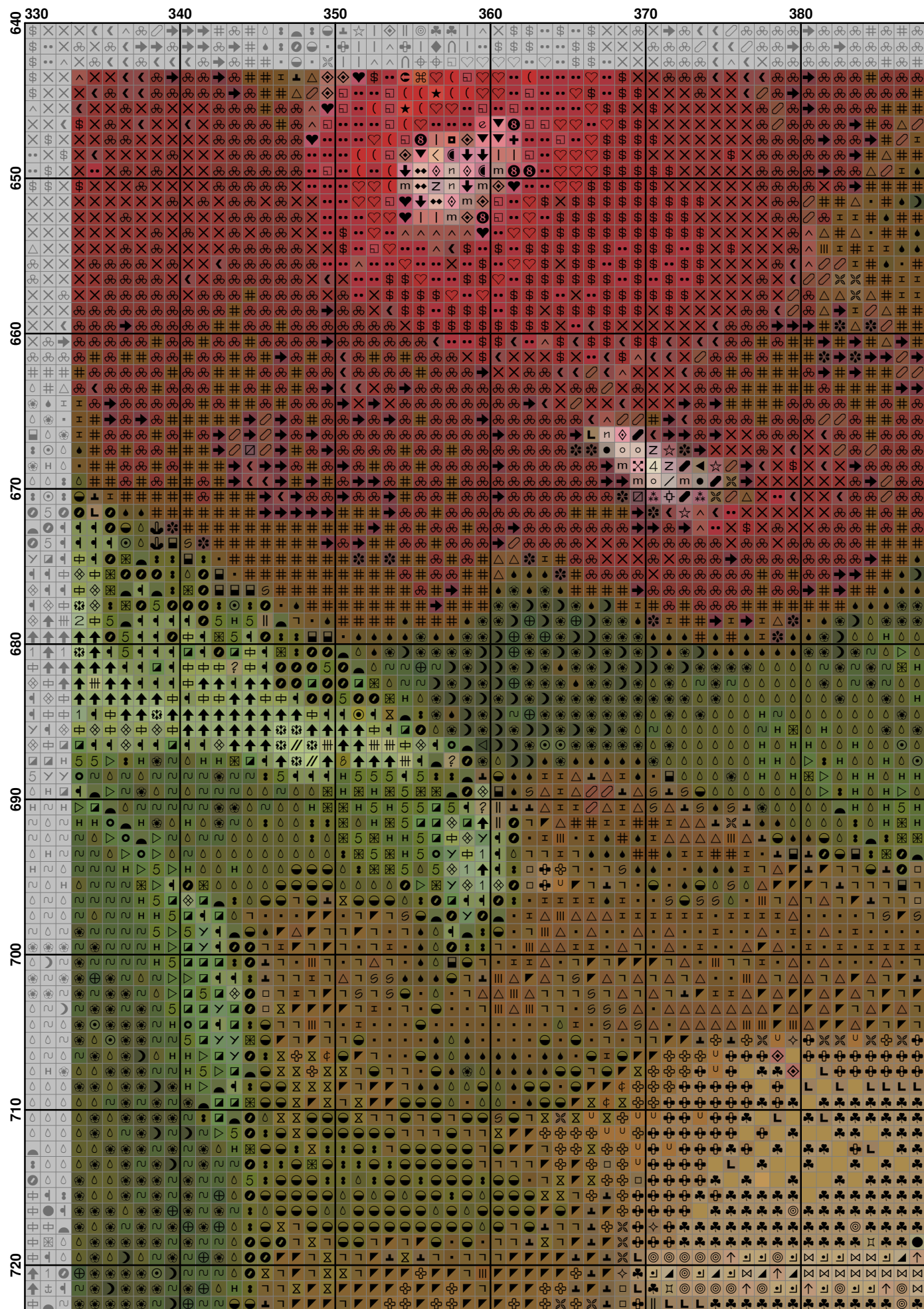

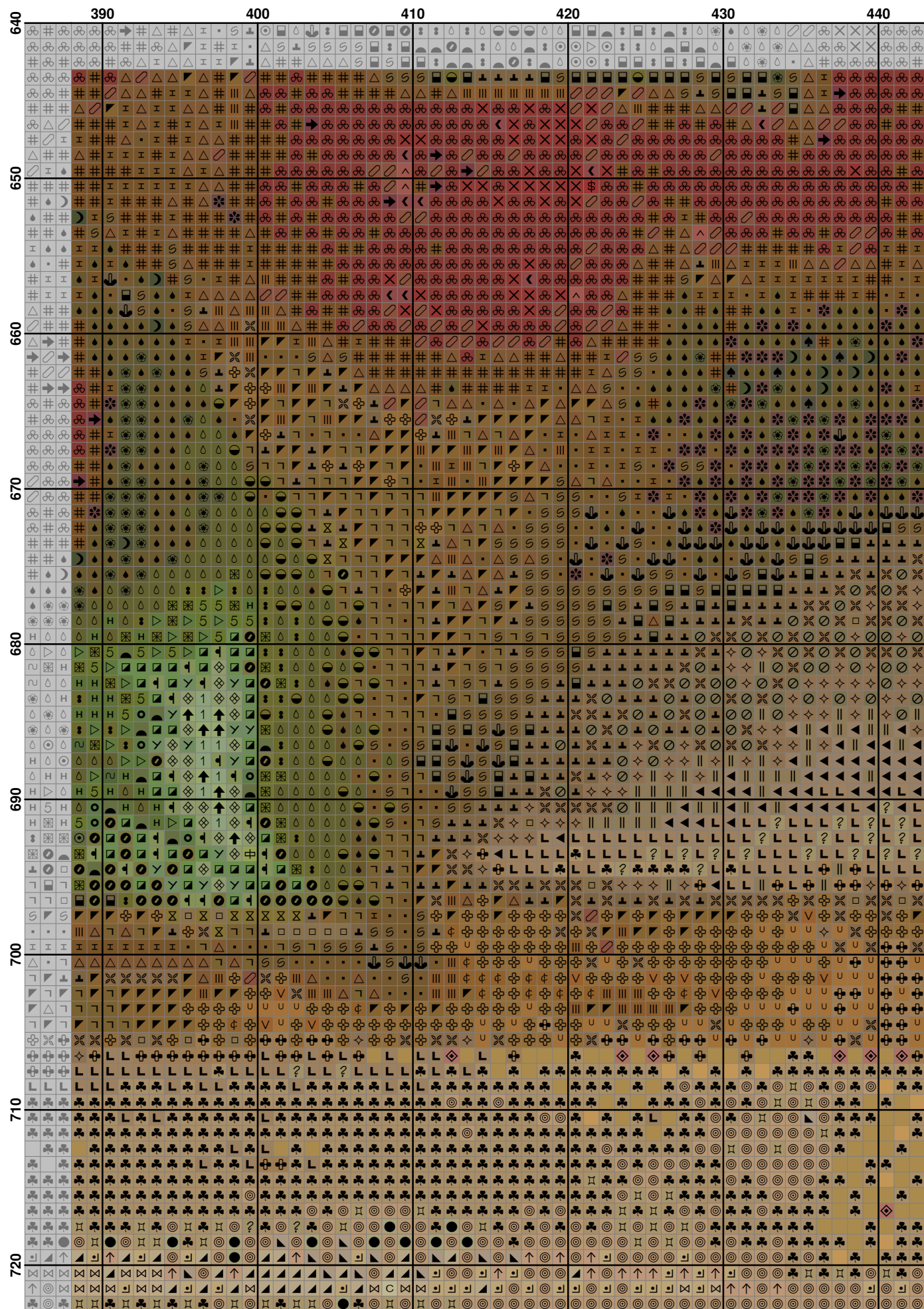

	450										460										470										480										490									
640																																																		
650																																																		
660																																																		
670																																																		
680																																																		
690																																																		
700																																																		
710																																																		
720																																																		

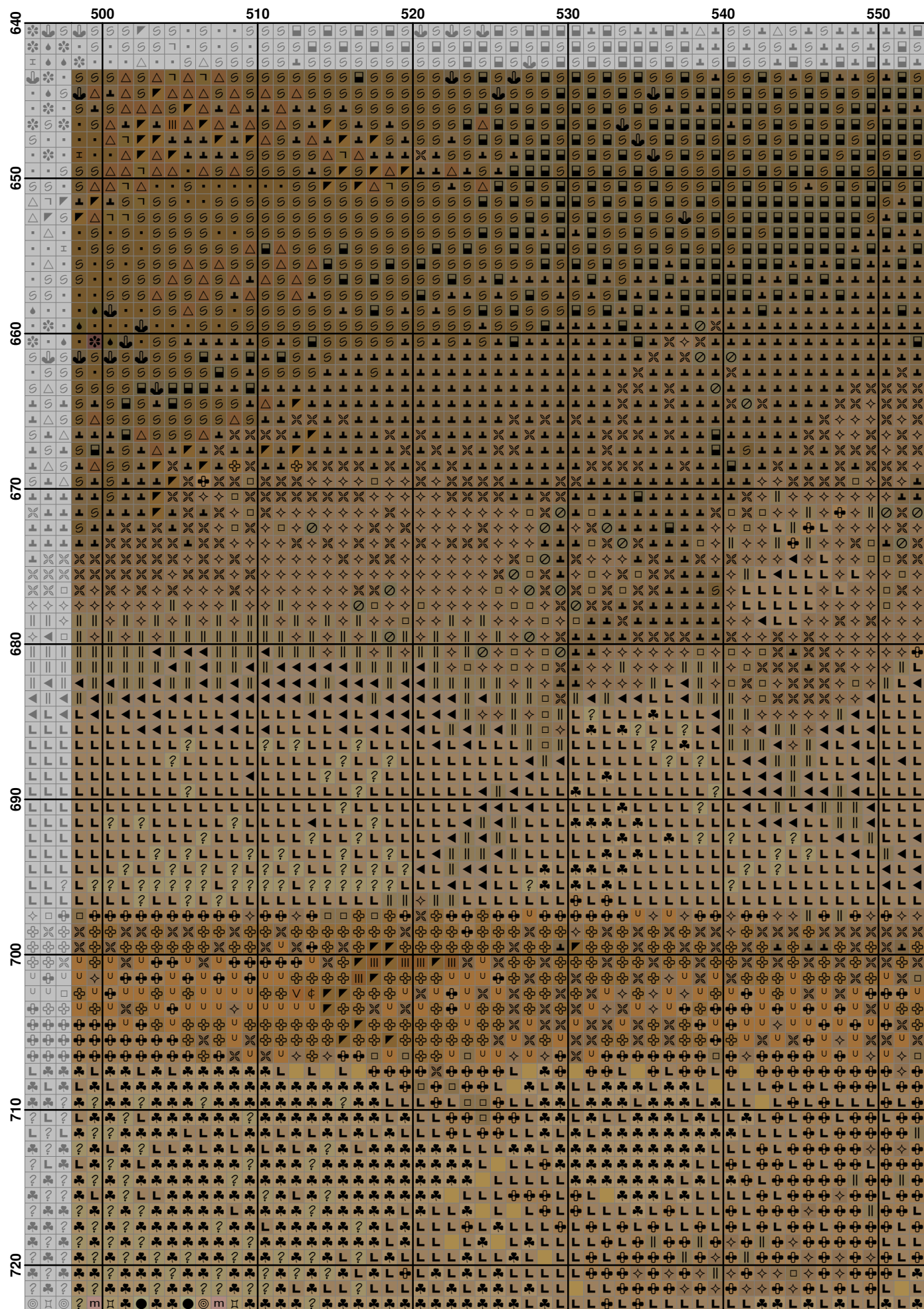

640	550	560	570	580	590	600

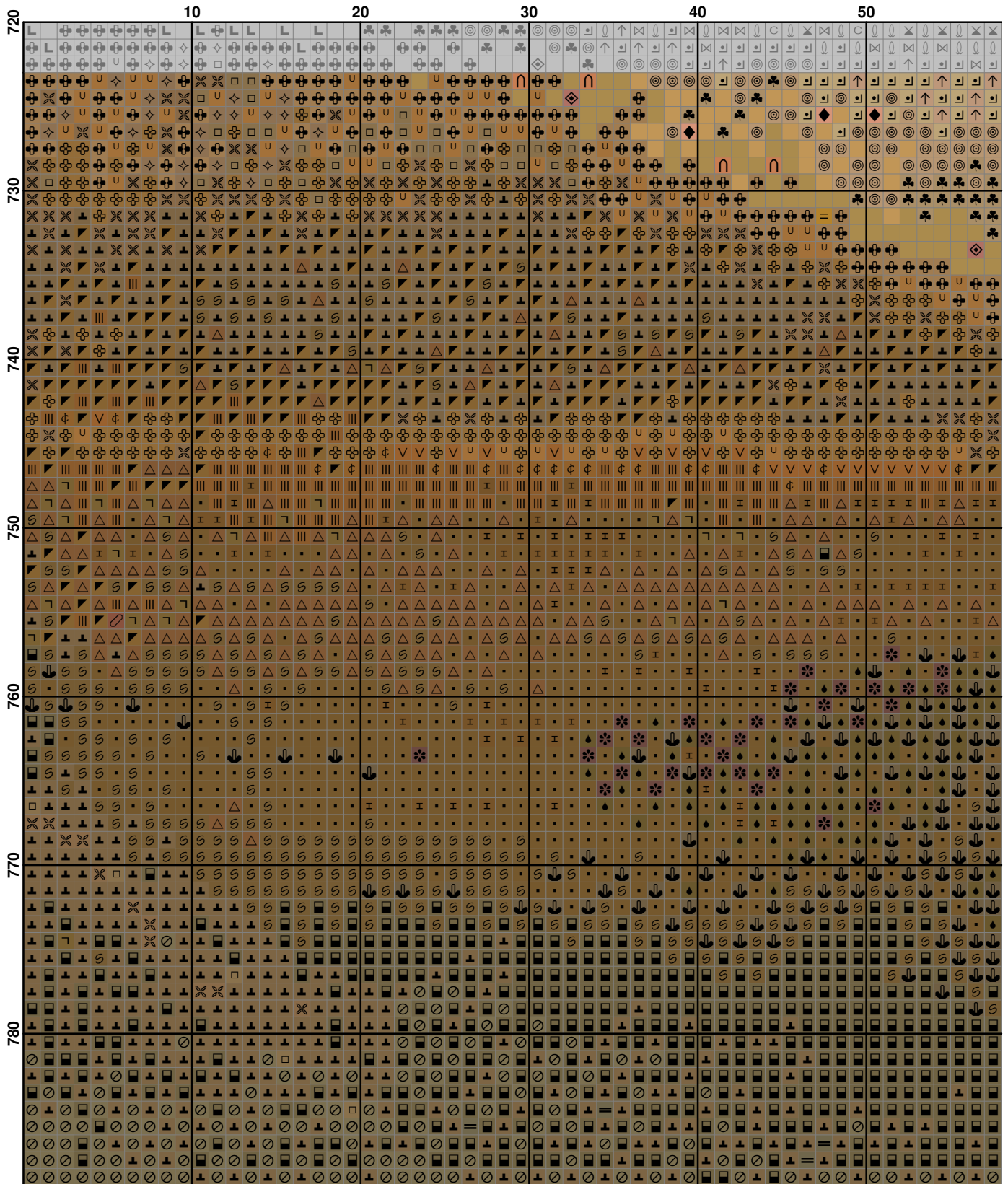

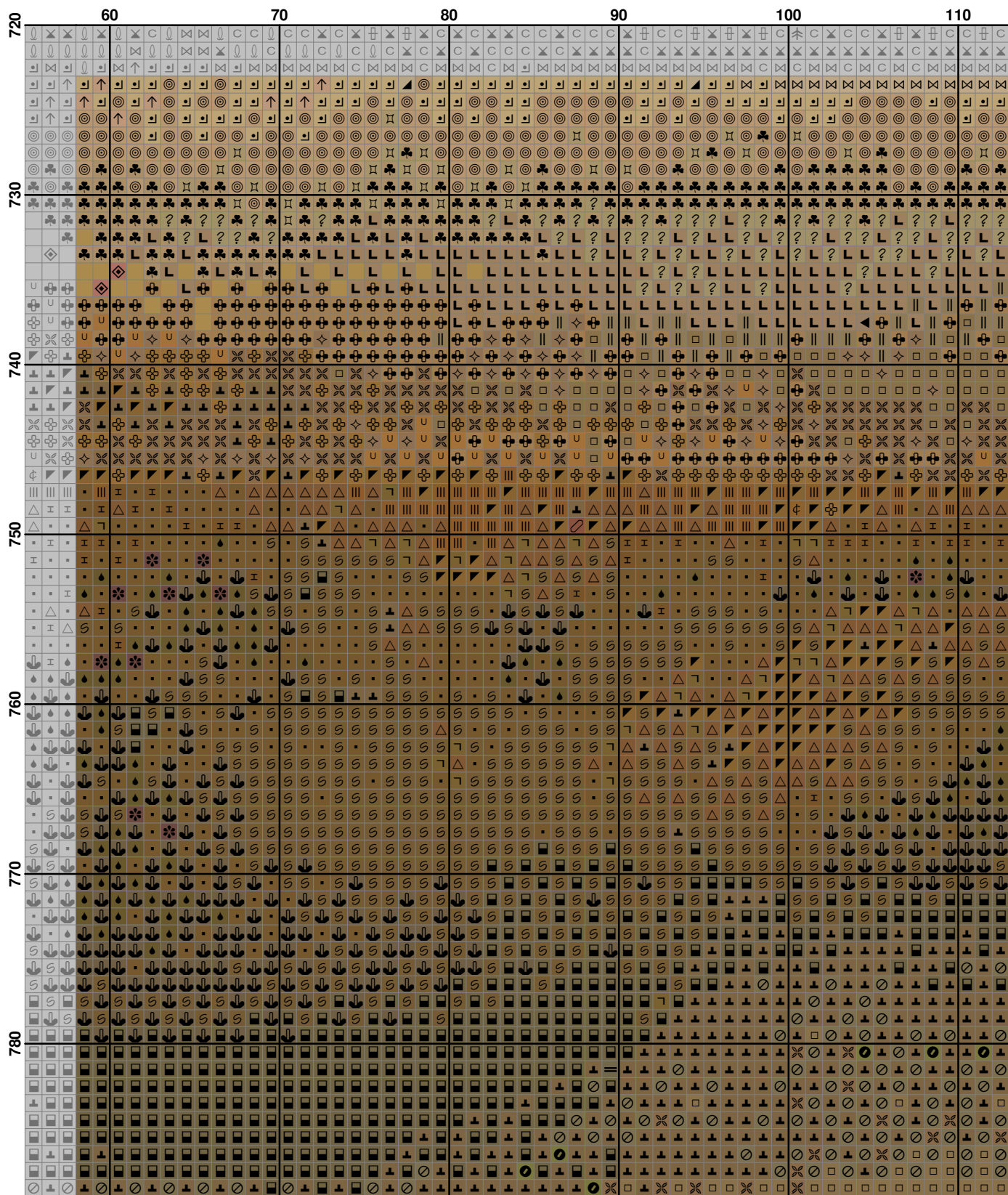





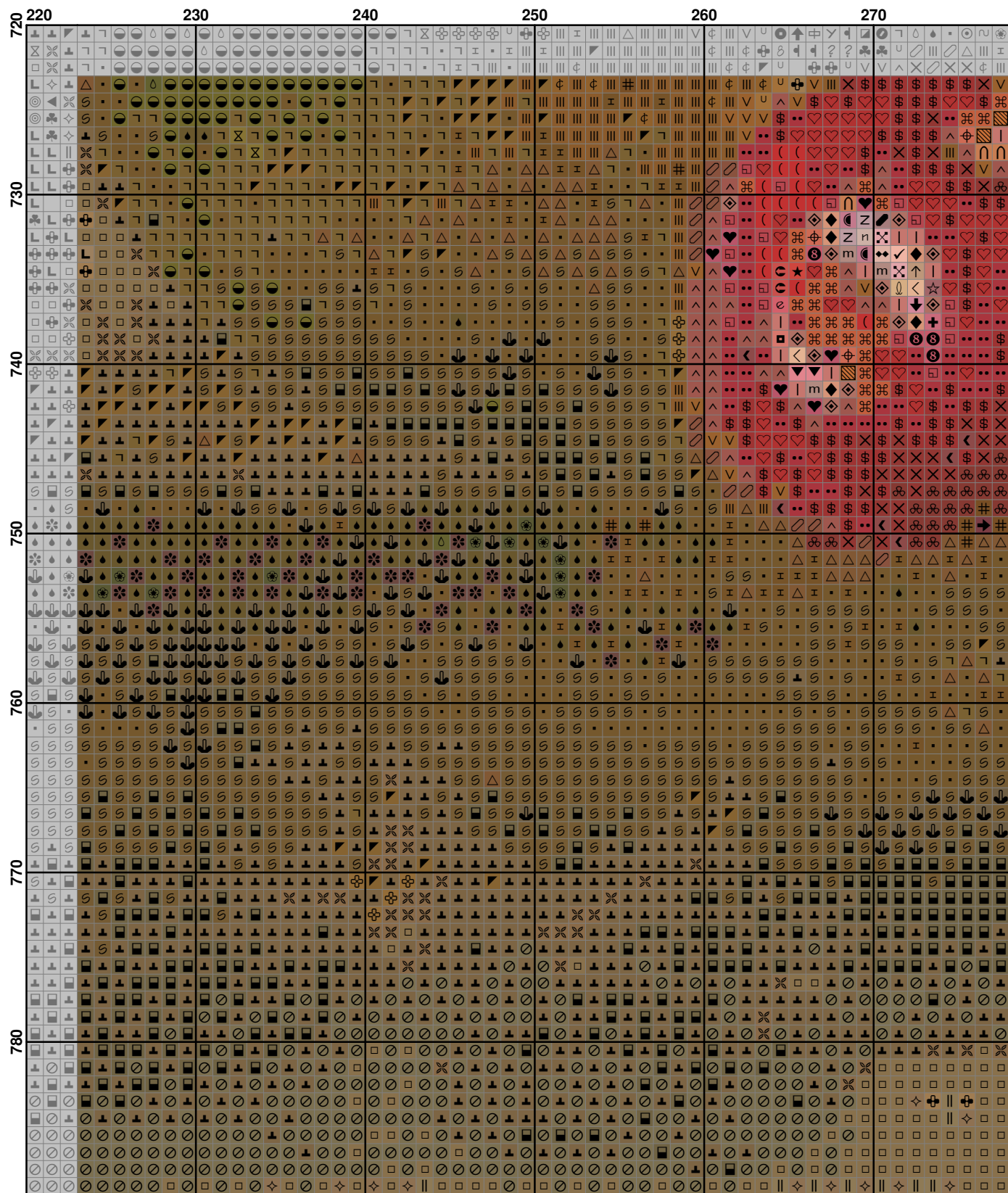

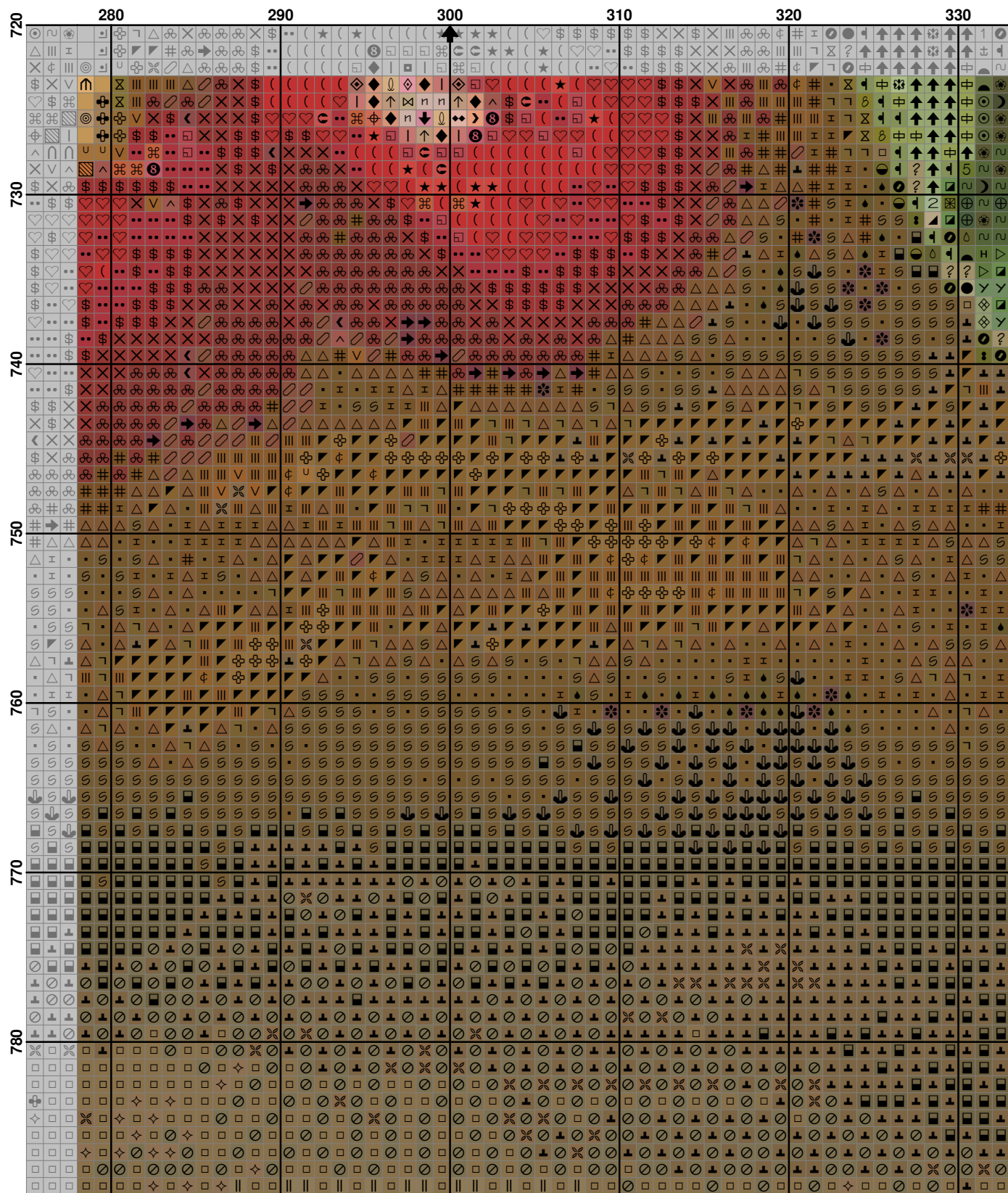

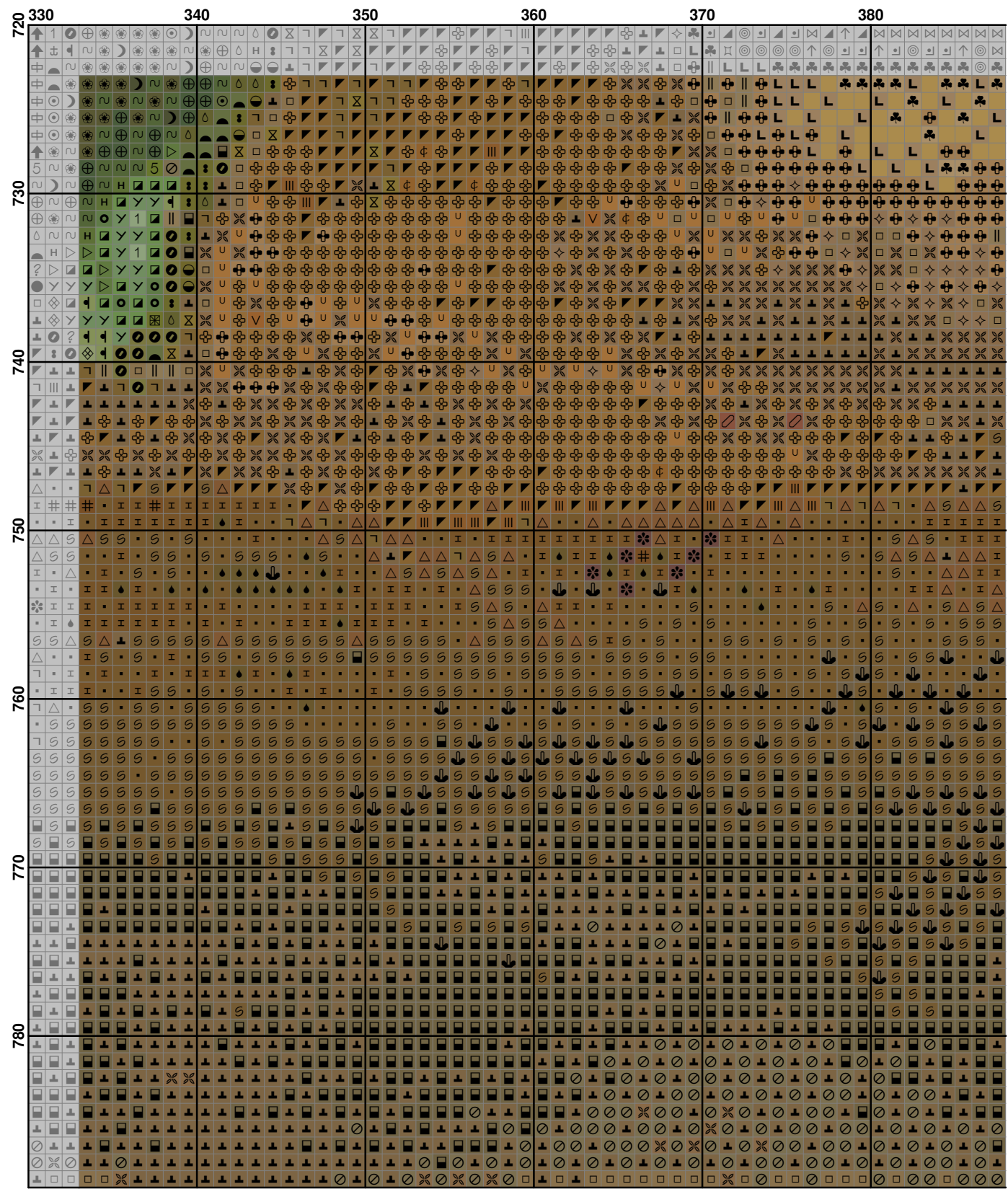

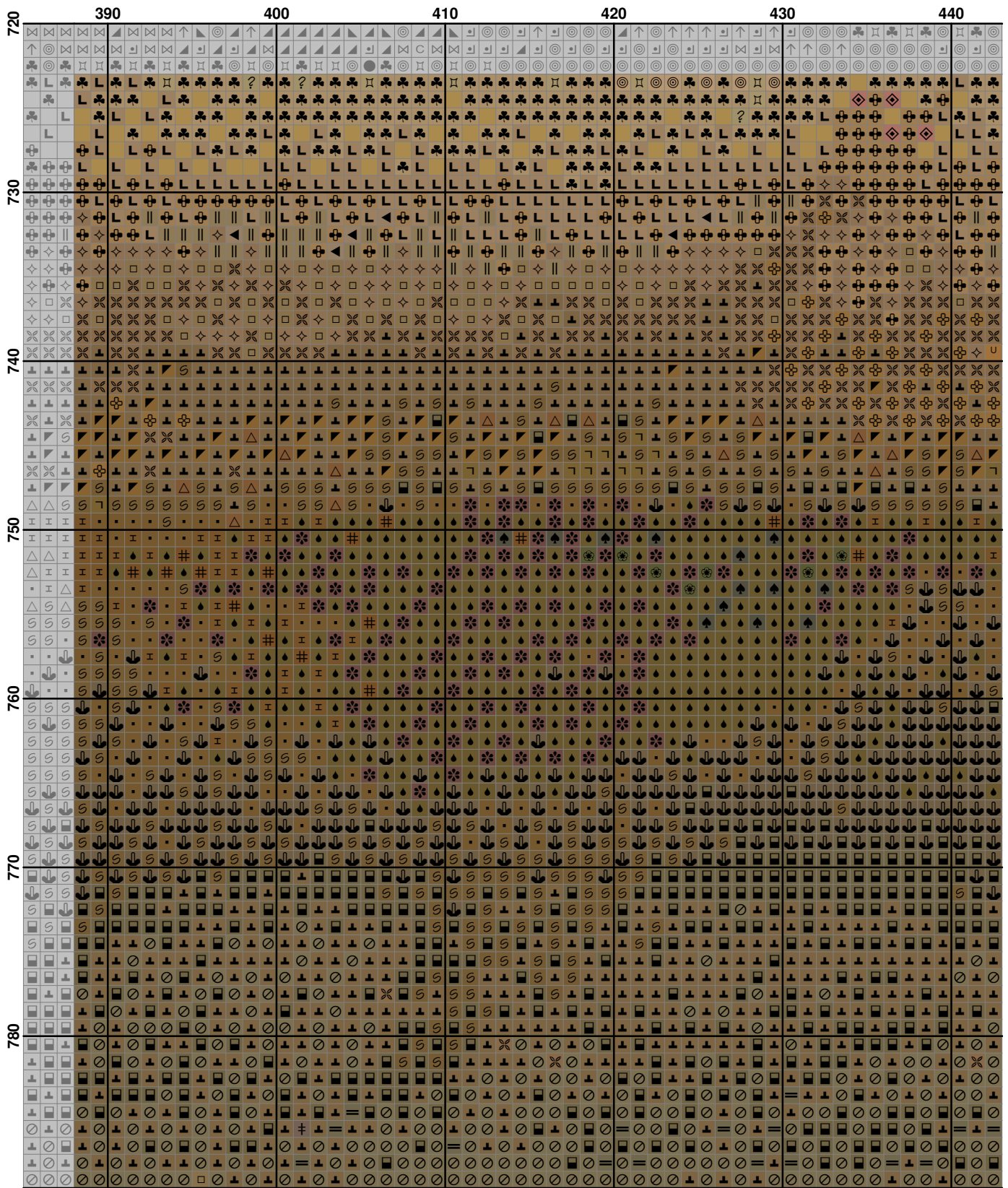

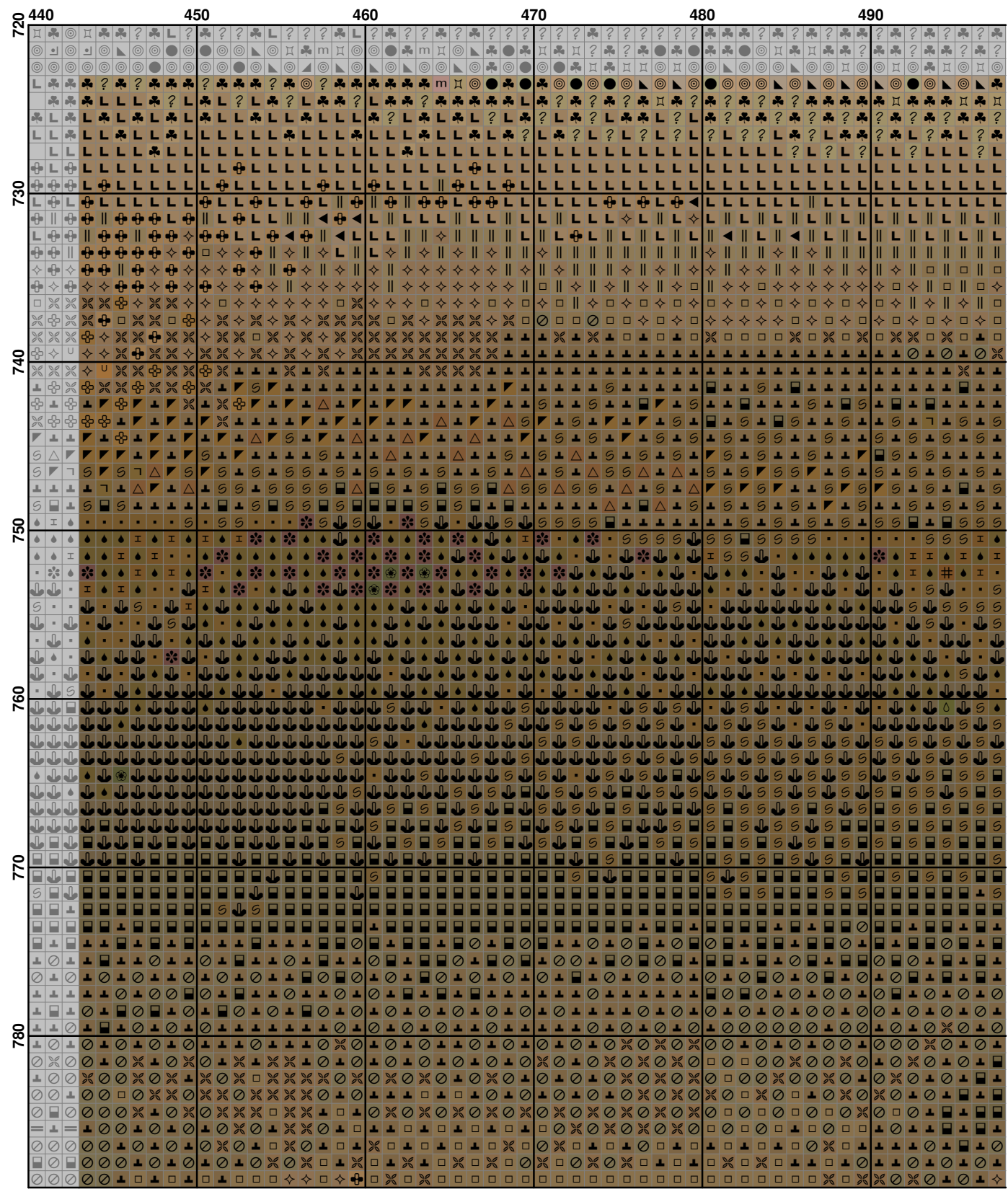

[illegible]

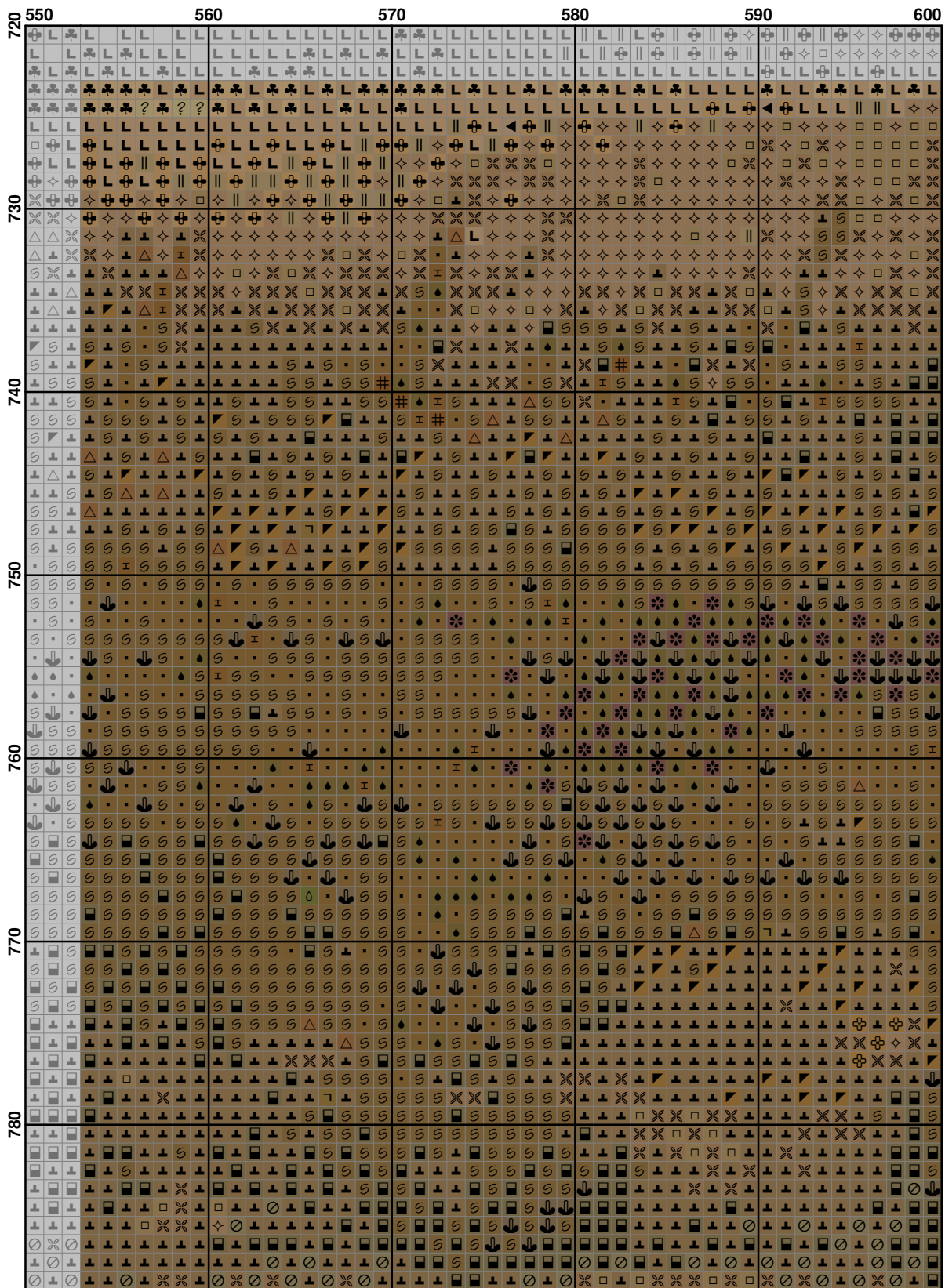





























































Fabric: Aida 14, White













































600w X 789h Stitches































Size: 14 Count, 108.86w X 143.15h cm**Floss Used for Full Stitches:**

































Symbol	Strands	Type	Number	Color
	2	DMC	209	Lavender-DK
	2	DMC	224	Shell Pink-VY LT
	2	DMC	300	Mahogany-VY DK
	2	DMC	304	Christmas Red-MD
	2	DMC	318	Steel Gray-LT
	2	DMC	326	Rose-VY DK
	2	DMC	341	Blue Violet-LT
	2	DMC	349	Coral-DK
	2	DMC	350	Coral-MD
	2	DMC	351	Coral
	2	DMC	353	Coral-VY LT
	2	DMC	407	Desert Sand-DK
	2	DMC	415	Pearl Gray
	2	DMC	433	Brown-MD
	2	DMC	452	Shell Gray-MD
	2	DMC	453	Shell Gray-LT
	2	DMC	522	Fern Green
	2	DMC	523	Fern Green-LT
	2	DMC	524	Fern Green-VY LT
	2	DMC	543	Beige Brown-UL VY LT
	2	DMC	580	Moss Green-DK
	2	DMC	645	Beaver Gray-VY DK
	2	DMC	647	Beaver Gray-MD
	2	DMC	732	Olive Green
	2	DMC	733	Olive Green-MD
	2	DMC	739	Tan-UL VY LT
	2	DMC	754	Peach-LT
	2	DMC	758	Terra Cotta-VY LT
	2	DMC	782	Topaz-DK
	2	DMC	807	Peacock Blue
	2	DMC	809	Delft Blue
	2	DMC	815	Garnet-MD
	2	DMC	839	Beige Brown-DK
	2	DMC	893	Carnation-LT
	2	DMC	900	Burnt Orange-DK
	2	DMC	921	Copper
	2	DMC	922	Copper-LT
	2	DMC	927	Gray Green-LT
	2	DMC	935	Avocado Green-DK
	2	DMC	937	Avocado Green-MD
	2	DMC	948	Peach-VY LT
	2	DMC	961	Dusty Rose-DK
	2	DMC	962	Dusty Rose-MD
	2	DMC	963	Dusty Rose-UL VY LT
	2	DMC	975	Golden Brown-DK
	2	DMC	3013	Khaki Green-LT
	2	DMC	3032	Mocha Brown-MD
	2	DMC	3042	Antique Violet-LT
	2	DMC	3051	Green Gray-DK
	2	DMC	3052	Green Gray-MD
	2	DMC	3326	Rose-LT
	2	DMC	3340	Apricot-MD
	2	DMC	3346	Hunter Green
	2	DMC	3348	Yellow Green-LT
	2	DMC	3350	Dusty Rose-UL DK

Symbol	Strands	Type	Number	Color
	2	DMC	3354	Dusty Rose-LT
	2	DMC	3363	Pine Green-MD
	2	DMC	3364	Pine Green
	2	DMC	3685	Mauve-DK
	2	DMC	3688	Mauve-MD
	2	DMC	3716	Dusty Rose-VY LT
	2	DMC	3721	Shell Pink-DK
	2	DMC	3731	Dusty Rose-VY DK
	2	DMC	3740	Antique Violet-DK
	2	DMC	3770	Tawny-VY LT
	2	DMC	3778	Terra Cotta-LT
	2	DMC	3782	Mocha Brown-LT
	2	DMC	3831	Raspberry-DK
	2	DMC	3832	Raspberry-MD
	2	DMC	3833	Raspberry-LT
	2	DMC	3855	Autumn Gold-LT
	2	DMC	3862	Mocha Beige-DK
	2	DMC	3866	Beige Brown-UL VY LT
	1	DMC	435	Brown-VY LT
	1	DMC	436	Tan
	1	DMC	414	Steel Gray-DK
	1	DMC	415	Pearl Gray
	1	DMC	712	Cream
	1	DMC	3865	Winter White
	1	DMC	221	Shell Pink-VY DK
	1	DMC	632	Desert Sand-UL VY DK
	1	DMC	223	Shell Pink-LT
	1	DMC	3041	Antique Violet-MD
	1	DMC	223	Shell Pink-LT
	1	DMC	3328	Salmon-DK
	1	DMC	223	Shell Pink-LT
	1	DMC	3861	Cocoa-LT
	1	DMC	224	Shell Pink-VY LT
	1	DMC	452	Shell Gray-MD
	1	DMC	224	Shell Pink-VY LT
	1	DMC	453	Shell Gray-LT
	1	DMC	224	Shell Pink-VY LT
	1	DMC	543	Beige Brown-UL VY LT
	1	DMC	224	Shell Pink-VY LT
	1	DMC	754	Peach-LT
	1	DMC	300	Mahogany-VY DK
	1	DMC	433	Brown-MD
	1	DMC	300	Mahogany-VY DK
	1	DMC	610	Drab Brown-DK
	1	DMC	300	Mahogany-VY DK
	1	DMC	632	Desert Sand-UL VY DK
	1	DMC	301	Mahogany-MD
	1	DMC	420	Hazelnut Brown-DK
	1	DMC	301	Mahogany-MD
	1	DMC	975	Golden Brown-DK
	1	DMC	304	Christmas Red-MD
	1	DMC	349	Coral-DK
	1	DMC	304	Christmas Red-MD
	1	DMC	815	Garnet-MD
	1	DMC	316	Antique Mauve-MD
	1	DMC	451	Shell Gray-DK
	1	DMC	316	Antique Mauve-MD
	1	DMC	452	Shell Gray-MD
	1	DMC	316	Antique Mauve-MD
	1	DMC	3731	Dusty Rose-VY DK

Symbol	Strands	Type	Number	Color
	1	DMC	317	Pewter Gray
	1	DMC	414	Steel Gray-DK
	1	DMC	318	Steel Gray-LT
	1	DMC	793	Cornflower Blue-MD
	1	DMC	318	Steel Gray-LT
	1	DMC	928	Gray Green-VY LT
	1	DMC	318	Steel Gray-LT
	1	DMC	931	Antique Blue-MD
	1	DMC	341	Blue Violet-LT
	1	DMC	747	Peacock Blue-VY LT
	1	DMC	341	Blue Violet-LT
	1	DMC	809	Delft Blue
	1	DMC	347	Salmon-VY DK
	1	DMC	921	Copper
	1	DMC	349	Coral-DK
	1	DMC	350	Coral-MD
	1	DMC	350	Coral-MD
	1	DMC	351	Coral
	1	DMC	350	Coral-MD
	1	DMC	356	Terra Cotta-MD
	1	DMC	350	Coral-MD
	1	DMC	3831	Raspberry-DK
	1	DMC	353	Coral-VY LT
	1	DMC	760	Salmon
	1	DMC	356	Terra Cotta-MD
	1	DMC	3776	Mahogany-LT
	1	DMC	369	Pistachio Green-VY LT
	1	DMC	613	Drab Brown-VY LT
	1	DMC	370	Mustard-MD
	1	DMC	435	Brown-VY LT
	1	DMC	372	Mustard-LT
	1	DMC	3064	Desert Sand
	1	DMC	402	Mahogany-VY LT
	1	DMC	437	Tan-LT
	1	DMC	402	Mahogany-VY LT
	1	DMC	922	Copper-LT
	1	DMC	407	Desert Sand-DK
	1	DMC	3782	Mocha Brown-LT
	1	DMC	407	Desert Sand-DK
	1	DMC	3856	Mahogany-UL VY LT
	1	DMC	414	Steel Gray-DK
	1	DMC	553	Violet
	1	DMC	414	Steel Gray-DK
	1	DMC	3042	Antique Violet-LT
	1	DMC	414	Steel Gray-DK
	1	DMC	3861	Cocoa-LT
	1	DMC	420	Hazelnut Brown-DK
	1	DMC	975	Golden Brown-DK
	1	DMC	420	Hazelnut Brown-DK
	1	DMC	3772	Desert Sand-VY DK
	1	DMC	433	Brown-MD
	1	DMC	869	Hazelnut Brown-VY DK
	1	DMC	444	Lemon-DK
	1	DMC	732	Olive Green
	1	DMC	444	Lemon-DK
	1	DMC	922	Copper-LT
	1	DMC	444	Lemon-DK
	1	DMC	3340	Apricot-MD
	1	DMC	445	Lemon-LT
	1	DMC	472	Avocado Green-UL LT

Symbol	Strands	Type	Number	Color
	1	DMC	451	Shell Gray-DK
	1	DMC	3041	Antique Violet-MD
	1	DMC	451	Shell Gray-DK
	1	DMC	3042	Antique Violet-LT
	1	DMC	451	Shell Gray-DK
	1	DMC	3861	Cocoa-LT
	1	DMC	452	Shell Gray-MD
	1	DMC	453	Shell Gray-LT
	1	DMC	452	Shell Gray-MD
	1	DMC	543	Beige Brown-UL VY LT
	1	DMC	452	Shell Gray-MD
	1	DMC	842	Beige Brown-VY LT
	1	DMC	452	Shell Gray-MD
	1	DMC	3782	Mocha Brown-LT
	1	DMC	452	Shell Gray-MD
	1	DMC	3861	Cocoa-LT
	1	DMC	471	Avocado Green-VY LT
	1	DMC	3012	Khaki Green-MD
	1	DMC	522	Fern Green
	1	DMC	523	Fern Green-LT
	1	DMC	523	Fern Green-LT
	1	DMC	3348	Yellow Green-LT
	1	DMC	524	Fern Green-VY LT
	1	DMC	3856	Mahogany-UL VY LT
	1	DMC	553	Violet
	1	DMC	3861	Cocoa-LT
	1	DMC	580	Moss Green-DK
	1	DMC	730	Olive Green-VY DK
	1	DMC	580	Moss Green-DK
	1	DMC	829	Golden Olive-VY DK
	1	DMC	610	Drab Brown-DK
	1	DMC	632	Desert Sand-UL VY DK
	1	DMC	610	Drab Brown-DK
	1	DMC	839	Beige Brown-DK
	1	DMC	611	Drab Brown
	1	DMC	3347	Yellow Green-MD
	1	DMC	612	Drab Brown-LT
	1	DMC	840	Beige Brown-MD
	1	DMC	612	Drab Brown-LT
	1	DMC	3772	Desert Sand-VY DK
	1	DMC	612	Drab Brown-LT
	1	DMC	3859	Rosewood-LT
	1	DMC	612	Drab Brown-LT
	1	DMC	3863	Mocha Beige-MD
	1	DMC	632	Desert Sand-UL VY DK
	1	DMC	840	Beige Brown-MD
	1	DMC	632	Desert Sand-UL VY DK
	1	DMC	3862	Mocha Beige-DK
	1	DMC	725	Topaz
	1	DMC	3820	Straw-DK
	1	DMC	729	Old Gold-MD
	1	DMC	3820	Straw-DK
	1	DMC	730	Olive Green-VY DK
	1	DMC	829	Golden Olive-VY DK
	1	DMC	732	Olive Green
	1	DMC	733	Olive Green-MD
	1	DMC	732	Olive Green
	1	DMC	832	Golden Olive
	1	DMC	732	Olive Green
	1	DMC	3787	Beige Gray-VY DK

Symbol	Strands	Type	Number	Color
	1	DMC	738	Tan-VY LT
	1	DMC	3856	Mahogany-UL VY LT
	1	DMC	746	Off White
	1	DMC	3823	Yellow-UL Pale
	1	DMC	754	Peach-LT
	1	DMC	3078	Topaz-BRT
	1	DMC	760	Salmon
	1	DMC	893	Carnation-LT
	1	DMC	780	Topaz-UL VY DK
	1	DMC	975	Golden Brown-DK
	1	DMC	819	Baby Pink-LT
	1	DMC	3865	Winter White
	1	DMC	829	Golden Olive-VY DK
	1	DMC	898	Coffee Brown-VY DK
	1	DMC	829	Golden Olive-VY DK
	1	DMC	936	Avocado Green-DK MD
	1	DMC	831	Golden Olive-MD
	1	DMC	869	Hazelnut Brown-VY DK
	1	DMC	838	Beige Brown-VY DK
	1	DMC	936	Avocado Green-DK MD
	1	DMC	838	Beige Brown-VY DK
	1	DMC	3799	Pewter Gray-VY DK
	1	DMC	838	Beige Brown-VY DK
	1	DMC	3802	Antique Mauve-VY DK
	1	DMC	839	Beige Brown-DK
	1	DMC	3740	Antique Violet-DK
	1	DMC	839	Beige Brown-DK
	1	DMC	3787	Beige Gray-VY DK
	1	DMC	840	Beige Brown-MD
	1	DMC	3772	Desert Sand-VY DK
	1	DMC	840	Beige Brown-MD
	1	DMC	3862	Mocha Beige-DK
	1	DMC	841	Beige Brown-LT
	1	DMC	3861	Cocoa-LT
	1	DMC	841	Beige Brown-LT
	1	DMC	3864	Mocha Beige-LT
	1	DMC	869	Hazelnut Brown-VY DK
	1	DMC	975	Golden Brown-DK
	1	DMC	900	Burnt Orange-DK
	1	DMC	922	Copper-LT
	1	DMC	922	Copper-LT
	1	DMC	3340	Apricot-MD
	1	DMC	926	Gray Green-MD
	1	DMC	931	Antique Blue-MD
	1	DMC	927	Gray Green-LT
	1	DMC	3042	Antique Violet-LT
	1	DMC	928	Gray Green-VY LT
	1	DMC	932	Antique Blue-LT
	1	DMC	935	Avocado Green-DK
	1	DMC	937	Avocado Green-MD
	1	DMC	935	Avocado Green-DK
	1	DMC	938	Coffee Brown-UL DK
	1	DMC	935	Avocado Green-DK
	1	DMC	3371	Black Brown
	1	DMC	936	Avocado Green-DK MD
	1	DMC	3346	Hunter Green
	1	DMC	962	Dusty Rose-MD
	1	DMC	3354	Dusty Rose-LT
	1	DMC	3011	Khaki Green-DK
	1	DMC	3362	Pine Green-DK



















































Symbol	Strands	Type	Number	Color
		1	DMC 3041	Antique Violet-MD
		1	DMC 3350	Dusty Rose-UL DK
		1	DMC 3041	Antique Violet-MD
		1	DMC 3740	Antique Violet-DK
		1	DMC 3042	Antique Violet-LT
		1	DMC 3861	Cocoa-LT
		1	DMC 3328	Salmon-DK
		1	DMC 3712	Salmon-MD
		1	DMC 3328	Salmon-DK
		1	DMC 3860	Cocoa
		1	DMC 3341	Apricot
		1	DMC 3825	Pumpkin-Pale
		1	DMC 3346	Hunter Green
		1	DMC 3362	Pine Green-DK
		1	DMC 3350	Dusty Rose-UL DK
		1	DMC 3832	Raspberry-MD
		1	DMC 3350	Dusty Rose-UL DK
		1	DMC 3860	Cocoa
		1	DMC 3685	Mauve-DK
		1	DMC 3721	Shell Pink-DK
		1	DMC 3712	Salmon-MD
		1	DMC 3825	Pumpkin-Pale
		1	DMC 3740	Antique Violet-DK
		1	DMC 3802	Antique Mauve-VY DK
		1	DMC 3787	Beige Gray-VY DK
		1	DMC 3862	Mocha Beige-DK
		1	DMC 3825	Pumpkin-Pale
		1	DMC 3855	Autumn Gold-LT
		1	DMC 3855	Autumn Gold-LT
		1	DMC 3856	Mahogany-UL VY LT
		1	DMC 3860	Cocoa
		1	DMC 3863	Mocha Beige-MD



















































Расход нитей

Нитей в мотке: 6

Длина мотка: 795.0 cm

Type	Number	Full	Half	Quarter	Petite	Back(cm)	Str(cm)	Spec(cm)	French	Bead	Skein Est.
DMC	209	167	0	0	0	0.0	0.0	0.0	0	0	1.000
DMC	224	1048	0	0	0	0.0	0.0	0.0	0	0	1.000
DMC	300	2753	0	0	0	0.0	0.0	0.0	0	0	2.000
DMC	304	3026	0	0	0	0.0	0.0	0.0	0	0	2.000
DMC	318	2559	0	0	0	0.0	0.0	0.0	0	0	2.000
DMC	326	3987	0	0	0	0.0	0.0	0.0	0	0	2.000
DMC	341	151	0	0	0	0.0	0.0	0.0	0	0	1.000
DMC	349	4124	0	0	0	0.0	0.0	0.0	0	0	2.000
DMC	350	907	0	0	0	0.0	0.0	0.0	0	0	1.000
DMC	351	656	0	0	0	0.0	0.0	0.0	0	0	1.000
DMC	353	2089	0	0	0	0.0	0.0	0.0	0	0	1.000
DMC	407	1098	0	0	0	0.0	0.0	0.0	0	0	1.000
DMC	415	545	0	0	0	0.0	0.0	0.0	0	0	1.000
DMC	433	8701	0	0	0	0.0	0.0	0.0	0	0	4.000
DMC	452	7785	0	0	0	0.0	0.0	0.0	0	0	4.000
DMC	453	1152	0	0	0	0.0	0.0	0.0	0	0	1.000
DMC	522	1743	0	0	0	0.0	0.0	0.0	0	0	1.000
DMC	523	1085	0	0	0	0.0	0.0	0.0	0	0	1.000
DMC	524	963	0	0	0	0.0	0.0	0.0	0	0	1.000
DMC	543	1884	0	0	0	0.0	0.0	0.0	0	0	1.000
DMC	580	2028	0	0	0	0.0	0.0	0.0	0	0	1.000
DMC	645	1889	0	0	0	0.0	0.0	0.0	0	0	1.000
DMC	647	879	0	0	0	0.0	0.0	0.0	0	0	1.000
DMC	732	3443	0	0	0	0.0	0.0	0.0	0	0	2.000
DMC	733	572	0	0	0	0.0	0.0	0.0	0	0	1.000
DMC	739	1196	0	0	0	0.0	0.0	0.0	0	0	1.000
DMC	754	1168	0	0	0	0.0	0.0	0.0	0	0	1.000
DMC	758	1496	0	0	0	0.0	0.0	0.0	0	0	1.000
DMC	782	467	0	0	0	0.0	0.0	0.0	0	0	1.000
DMC	807	52	0	0	0	0.0	0.0	0.0	0	0	1.000
DMC	809	33	0	0	0	0.0	0.0	0.0	0	0	1.000
DMC	815	4245	0	0	0	0.0	0.0	0.0	0	0	2.000
DMC	839	5268	0	0	0	0.0	0.0	0.0	0	0	3.000
DMC	893	363	0	0	0	0.0	0.0	0.0	0	0	1.000
DMC	900	528	0	0	0	0.0	0.0	0.0	0	0	1.000
DMC	921	516	0	0	0	0.0	0.0	0.0	0	0	1.000
DMC	922	363	0	0	0	0.0	0.0	0.0	0	0	1.000
DMC	927	456	0	0	0	0.0	0.0	0.0	0	0	1.000
DMC	935	414	0	0	0	0.0	0.0	0.0	0	0	1.000
DMC	937	1194	0	0	0	0.0	0.0	0.0	0	0	1.000
DMC	948	3122	0	0	0	0.0	0.0	0.0	0	0	2.000
DMC	961	1357	0	0	0	0.0	0.0	0.0	0	0	1.000
DMC	962	1211	0	0	0	0.0	0.0	0.0	0	0	1.000
DMC	963	1138	0	0	0	0.0	0.0	0.0	0	0	1.000
DMC	975	1797	0	0	0	0.0	0.0	0.0	0	0	1.000
DMC	3013	960	0	0	0	0.0	0.0	0.0	0	0	1.000
DMC	3032	4185	0	0	0	0.0	0.0	0.0	0	0	2.000
DMC	3042	3204	0	0	0	0.0	0.0	0.0	0	0	2.000
DMC	3051	2668	0	0	0	0.0	0.0	0.0	0	0	2.000
DMC	3052	2392	0	0	0	0.0	0.0	0.0	0	0	2.000
DMC	3326	505	0	0	0	0.0	0.0	0.0	0	0	1.000
DMC	3340	203	0	0	0	0.0	0.0	0.0	0	0	1.000
DMC	3346	2159	0	0	0	0.0	0.0	0.0	0	0	1.000
DMC	3348	387	0	0	0	0.0	0.0	0.0	0	0	1.000
DMC	3350	846	0	0	0	0.0	0.0	0.0	0	0	1.000

Type	Number	Full	Half	Quarter	Petite	Back (cm)	Str (cm)	Spec (cm)	French	Bead	Skein	Est.
 DMC 317	317	189	0	0	0	0.0	0.0	0.0	0	0	1.000	
 DMC 414	414											
 DMC 318	318	6477	0	0	0	0.0	0.0	0.0	0	0	3.000	
 DMC 793	793											
 DMC 318	318	942	0	0	0	0.0	0.0	0.0	0	0	1.000	
 DMC 928	928											
 DMC 318	318	620	0	0	0	0.0	0.0	0.0	0	0	1.000	
 DMC 931	931											
 DMC 341	341	64	0	0	0	0.0	0.0	0.0	0	0	1.000	
 DMC 747	747											
 DMC 341	341	78	0	0	0	0.0	0.0	0.0	0	0	1.000	
 DMC 809	809											
 DMC 347	347	1829	0	0	0	0.0	0.0	0.0	0	0	1.000	
 DMC 921	921											
 DMC 349	349	1677	0	0	0	0.0	0.0	0.0	0	0	1.000	
 DMC 350	350											
 DMC 350	350	706	0	0	0	0.0	0.0	0.0	0	0	1.000	
 DMC 351	351											
 DMC 350	350	1507	0	0	0	0.0	0.0	0.0	0	0	1.000	
 DMC 356	356											
 DMC 350	350	2499	0	0	0	0.0	0.0	0.0	0	0	2.000	
 DMC 3831	3831											
 DMC 353	353	1374	0	0	0	0.0	0.0	0.0	0	0	1.000	
 DMC 760	760											
 DMC 356	356	562	0	0	0	0.0	0.0	0.0	0	0	1.000	
 DMC 3776	3776											
 DMC 369	369	265	0	0	0	0.0	0.0	0.0	0	0	1.000	
 DMC 613	613											
 DMC 370	370	1656	0	0	0	0.0	0.0	0.0	0	0	1.000	
 DMC 435	435											
 DMC 372	372	1944	0	0	0	0.0	0.0	0.0	0	0	1.000	
 DMC 3064	3064											
 DMC 402	402	440	0	0	0	0.0	0.0	0.0	0	0	1.000	
 DMC 437	437											
 DMC 402	402	431	0	0	0	0.0	0.0	0.0	0	0	1.000	
 DMC 922	922											
 DMC 407	407	2077	0	0	0	0.0	0.0	0.0	0	0	1.000	
 DMC 3782	3782											
 DMC 407	407	1057	0	0	0	0.0	0.0	0.0	0	0	1.000	
 DMC 3856	3856											
 DMC 414	414	1180	0	0	0	0.0	0.0	0.0	0	0	1.000	
 DMC 553	553											
 DMC 414	414	4321	0	0	0	0.0	0.0	0.0	0	0	2.000	
 DMC 3042	3042											
 DMC 414	414	4213	0	0	0	0.0	0.0	0.0	0	0	2.000	
 DMC 3861	3861											
 DMC 420	420	6347	0	0	0	0.0	0.0	0.0	0	0	3.000	
 DMC 975	975											
 DMC 420	420	5790	0	0	0	0.0	0.0	0.0	0	0	3.000	
 DMC 3772	3772											
 DMC 433	433	3746	0	0	0	0.0	0.0	0.0	0	0	2.000	
DMC 869	869											
DMC 444	444	786	0	0	0	0.0	0.0	0.0	0	0	1.000	
DMC 732	732											
DMC 444	444	133	0	0	0	0.0	0.0	0.0	0	0	1.000	
DMC 922	922											
DMC 444	444	99	0	0	0	0.0	0.0	0.0	0	0	1.000	
DMC 3340	3340											
DMC 445	445	82	0	0	0	0.0	0.0	0.0	0	0	1.000	
DMC 472	472											

Type	Number	Full	Half	Quarter	Petite	Back (cm)	Str (cm)	Spec (cm)	French	Bead	Skein	Est.
	DMC 451	8679	0	0	0	0.0	0.0	0.0	0	0	4.000	
	DMC 3041											
	DMC 451	8003	0	0	0	0.0	0.0	0.0	0	0	4.000	
	DMC 3042											
	DMC 451	2010	0	0	0	0.0	0.0	0.0	0	0	1.000	
	DMC 3861											
	DMC 452	3579	0	0	0	0.0	0.0	0.0	0	0	2.000	
	DMC 453											
	DMC 452	2337	0	0	0	0.0	0.0	0.0	0	0	1.000	
	DMC 543											
	DMC 452	2351	0	0	0	0.0	0.0	0.0	0	0	2.000	
	DMC 842											
	DMC 452	6277	0	0	0	0.0	0.0	0.0	0	0	3.000	
	DMC 3782											
	DMC 452	15930	0	0	0	0.0	0.0	0.0	0	0	7.000	
	DMC 3861											
	DMC 471	2214	0	0	0	0.0	0.0	0.0	0	0	1.000	
	DMC 3012											
	DMC 522	864	0	0	0	0.0	0.0	0.0	0	0	1.000	
	DMC 523											
	DMC 523	815	0	0	0	0.0	0.0	0.0	0	0	1.000	
	DMC 3348											
	DMC 524	1863	0	0	0	0.0	0.0	0.0	0	0	1.000	
	DMC 3856											
	DMC 553	1242	0	0	0	0.0	0.0	0.0	0	0	1.000	
	DMC 3861											
	DMC 580	3306	0	0	0	0.0	0.0	0.0	0	0	2.000	
	DMC 730											
	DMC 580	2772	0	0	0	0.0	0.0	0.0	0	0	2.000	
	DMC 829											
	DMC 610	16013	0	0	0	0.0	0.0	0.0	0	0	7.000	
	DMC 632											
	DMC 610	17725	0	0	0	0.0	0.0	0.0	0	0	8.000	
	DMC 839											
	DMC 611	3998	0	0	0	0.0	0.0	0.0	0	0	2.000	
	DMC 3347											
	DMC 612	5899	0	0	0	0.0	0.0	0.0	0	0	3.000	
	DMC 840											
	DMC 612	4487	0	0	0	0.0	0.0	0.0	0	0	2.000	
	DMC 3772											
	DMC 612	3090	0	0	0	0.0	0.0	0.0	0	0	2.000	
	DMC 3859											
	DMC 612	1647	0	0	0	0.0	0.0	0.0	0	0	1.000	
	DMC 3863											
	DMC 632	4148	0	0	0	0.0	0.0	0.0	0	0	2.000	
	DMC 840											
	DMC 632	7983	0	0	0	0.0	0.0	0.0	0	0	4.000	
	DMC 3862											
	DMC 725	112	0	0	0	0.0	0.0	0.0	0	0	1.000	
	DMC 3820											
	DMC 729	156	0	0	0	0.0	0.0	0.0	0	0	1.000	
	DMC 3820											
	DMC 730	2604	0	0	0	0.0	0.0	0.0	0	0	2.000	
	DMC 829											
	DMC 732	1172	0	0	0	0.0	0.0	0.0	0	0	1.000	
	DMC 733											
	DMC 732	1252	0	0	0	0.0	0.0	0.0	0	0	1.000	
	DMC 832											
	DMC 732	3077	0	0	0	0.0	0.0	0.0	0	0	2.000	
	DMC 3787											

[illegible]