

	10										20										30										40									
60																																								
70																																								
80																																								
90																																								
100																																								

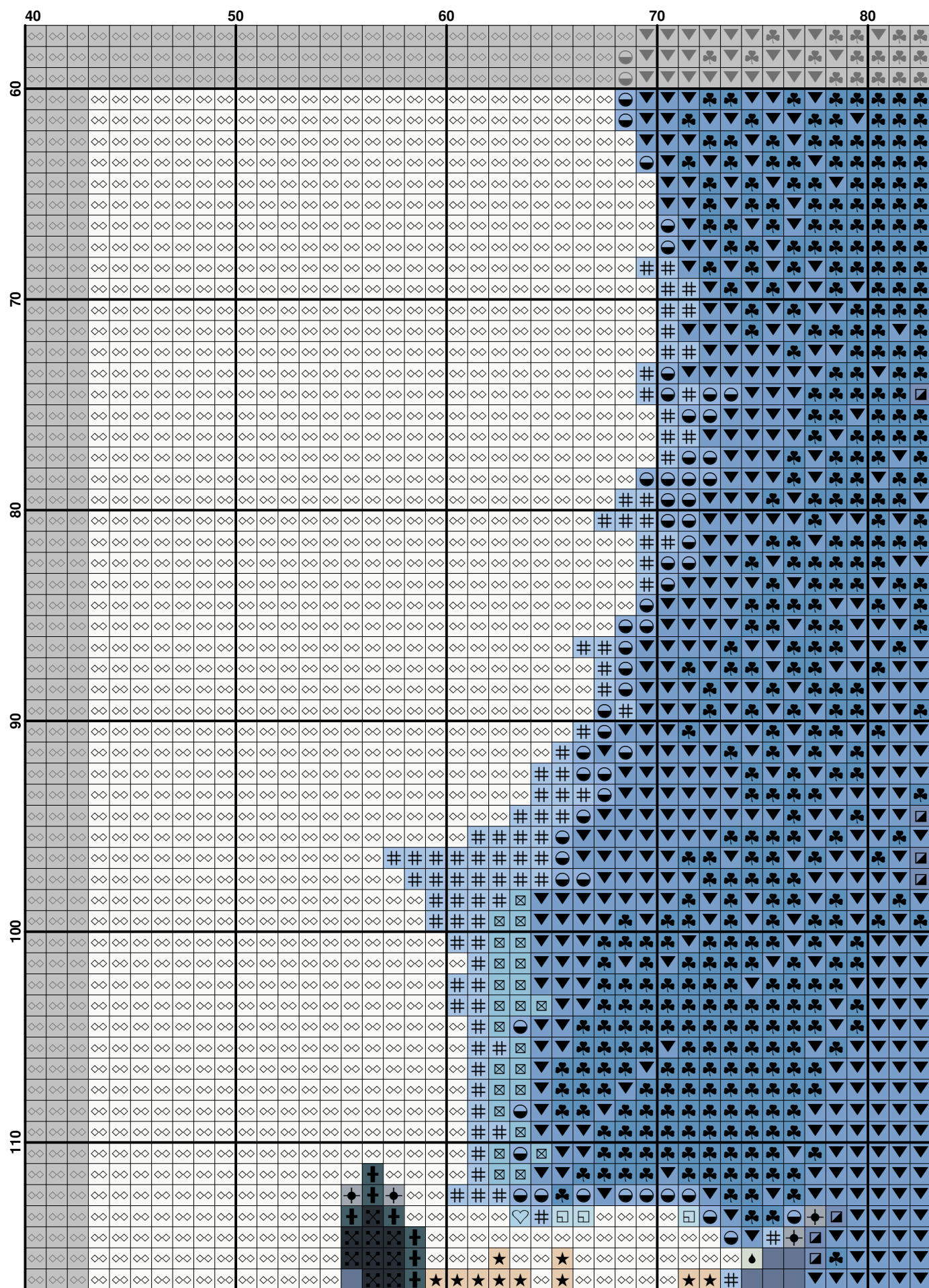

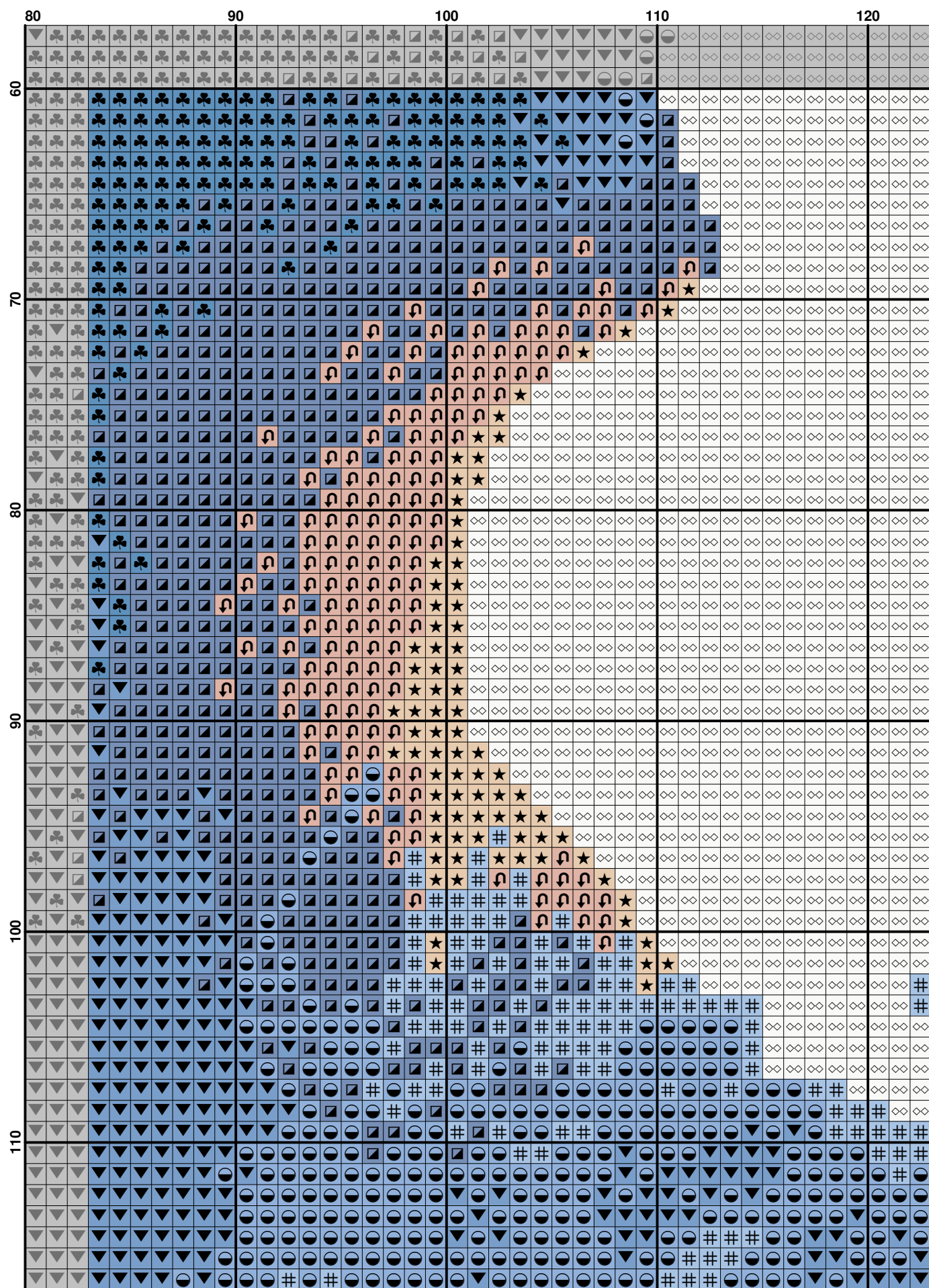

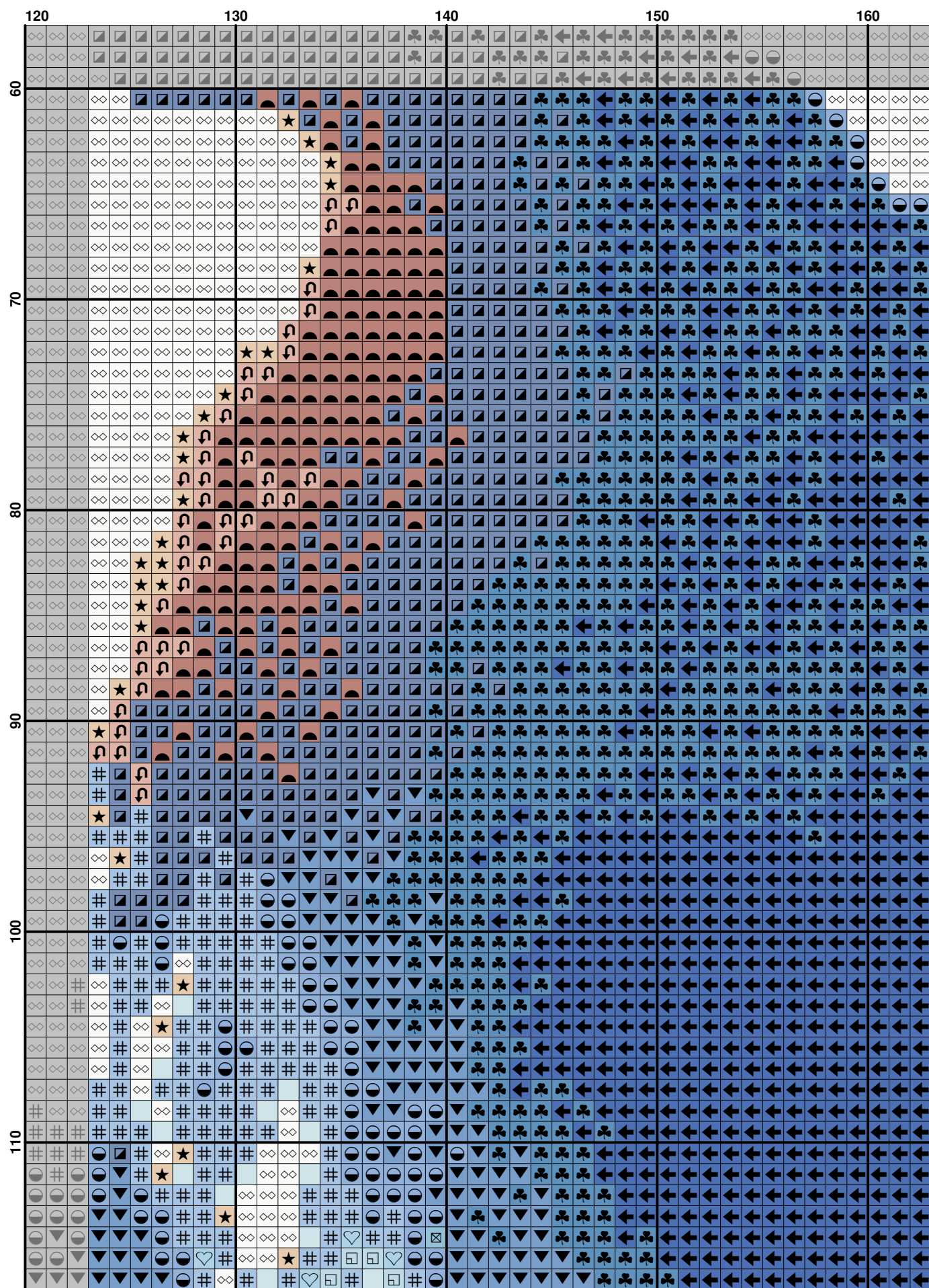

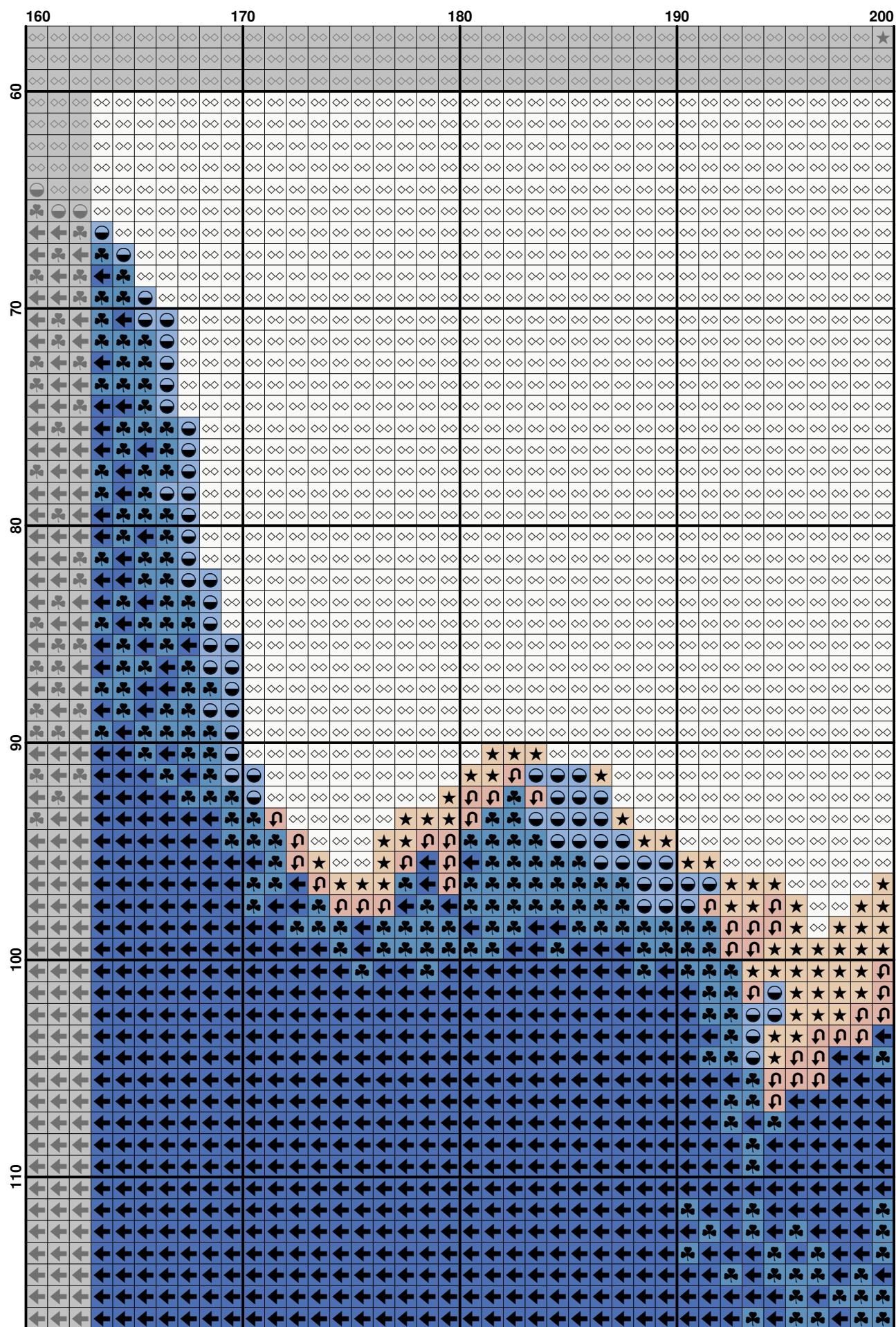

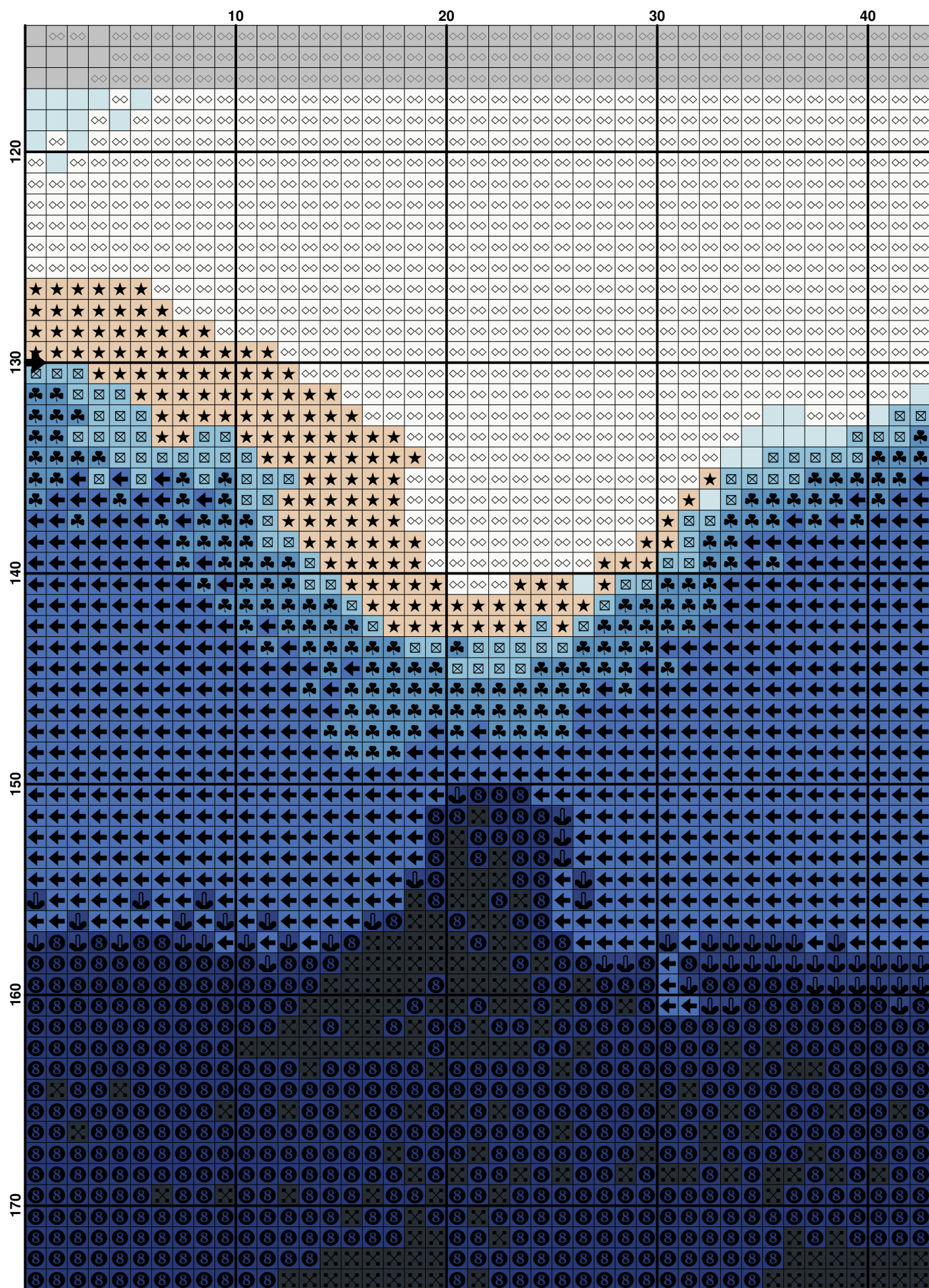

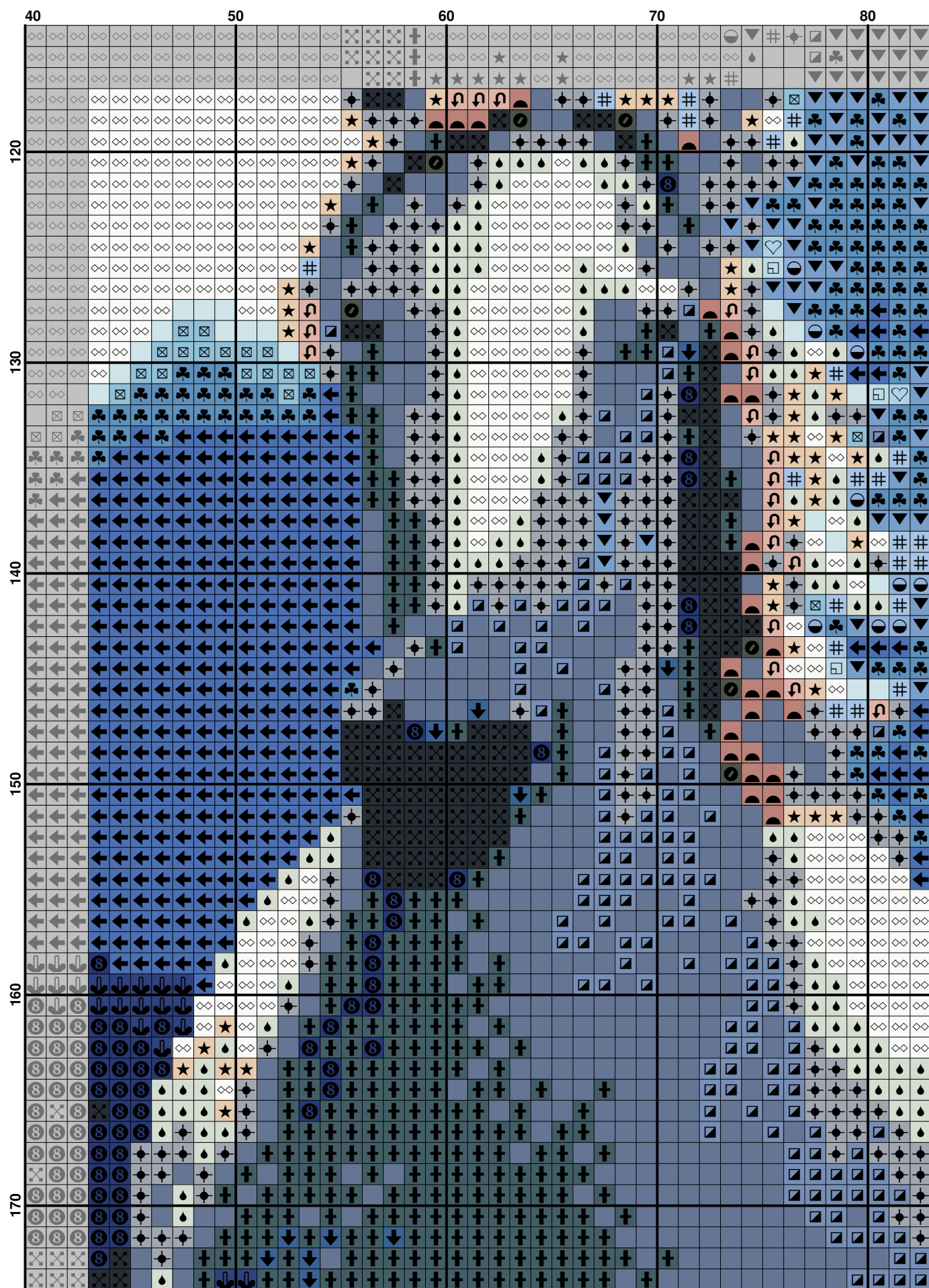

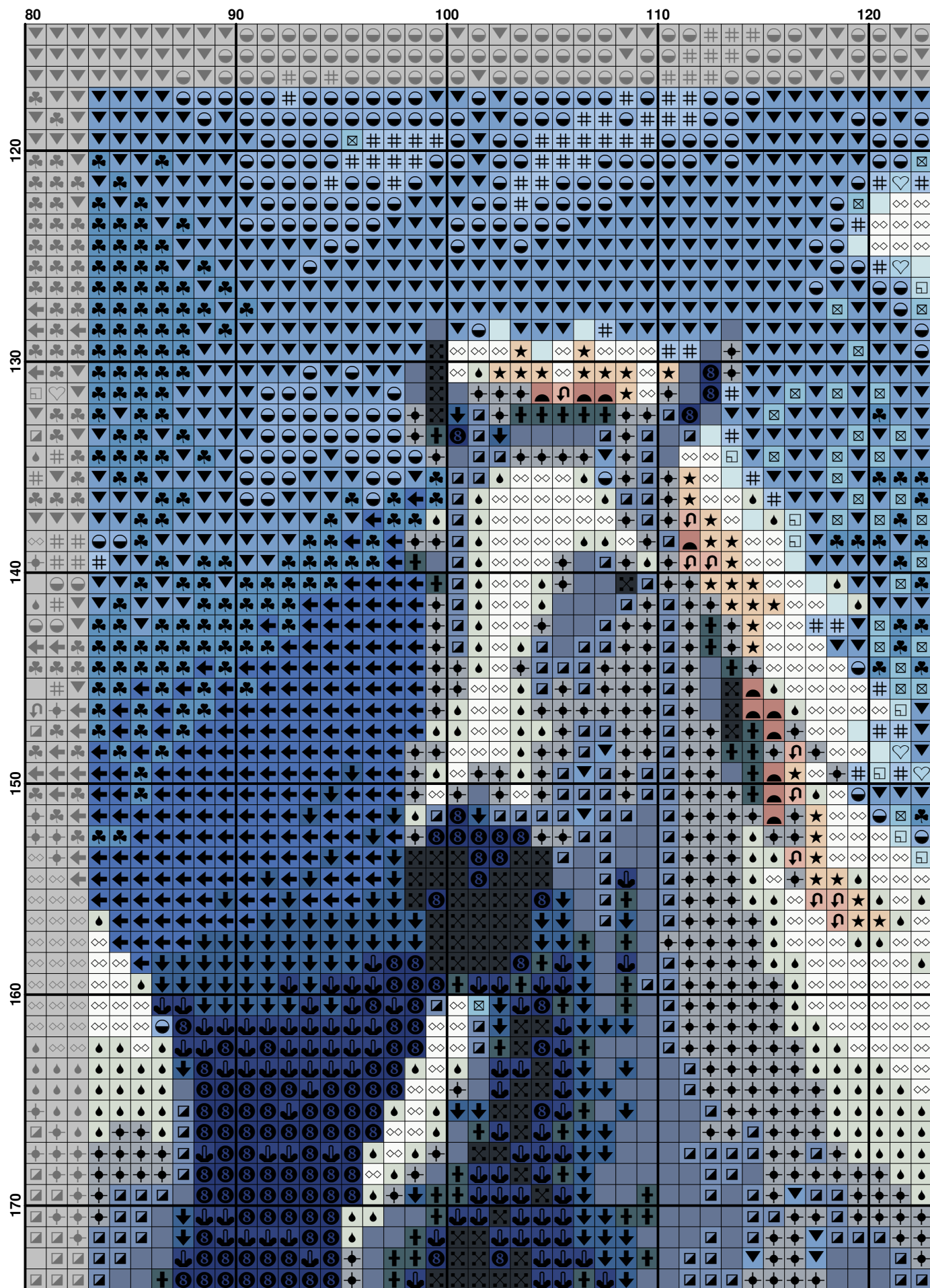

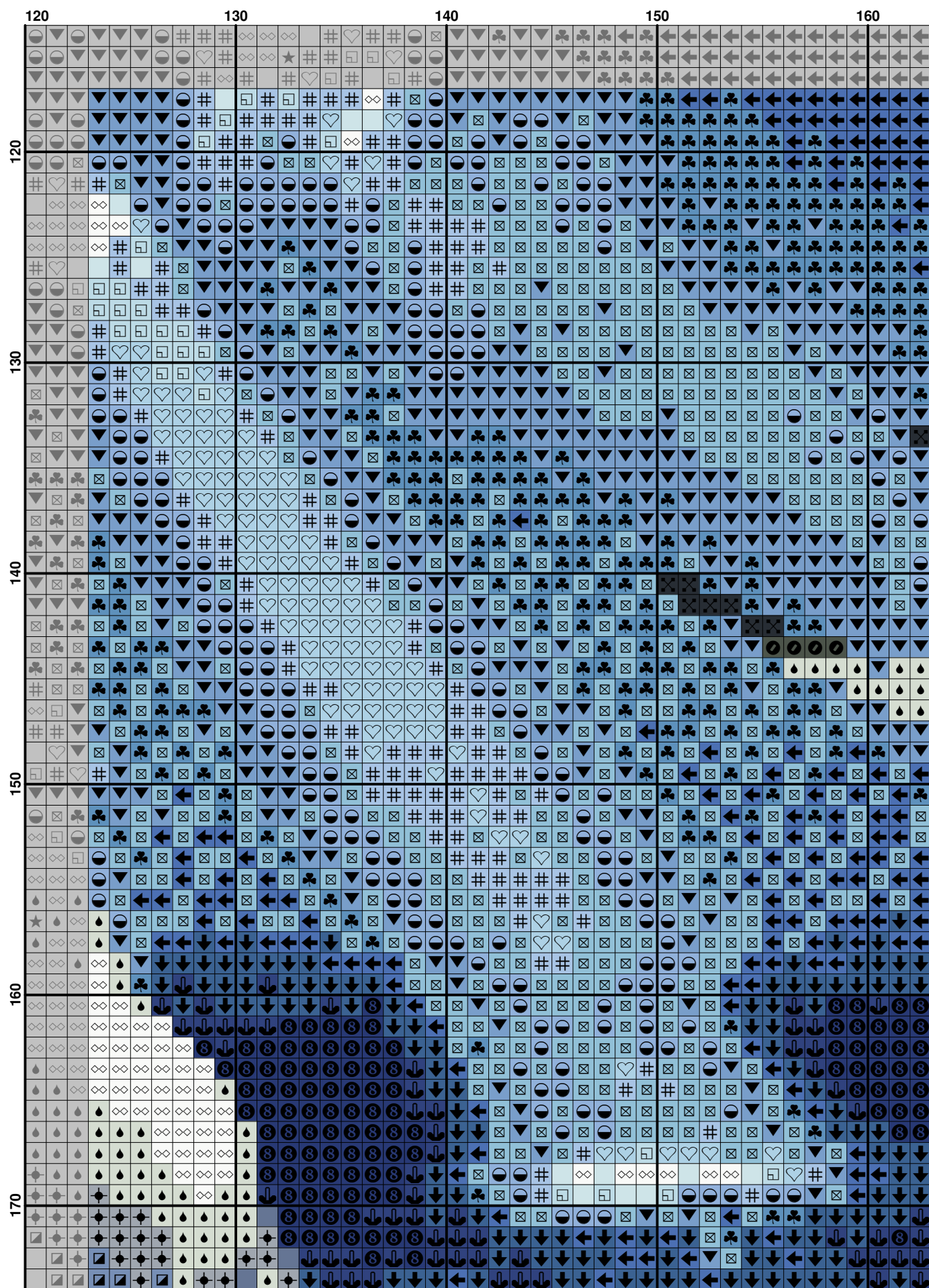

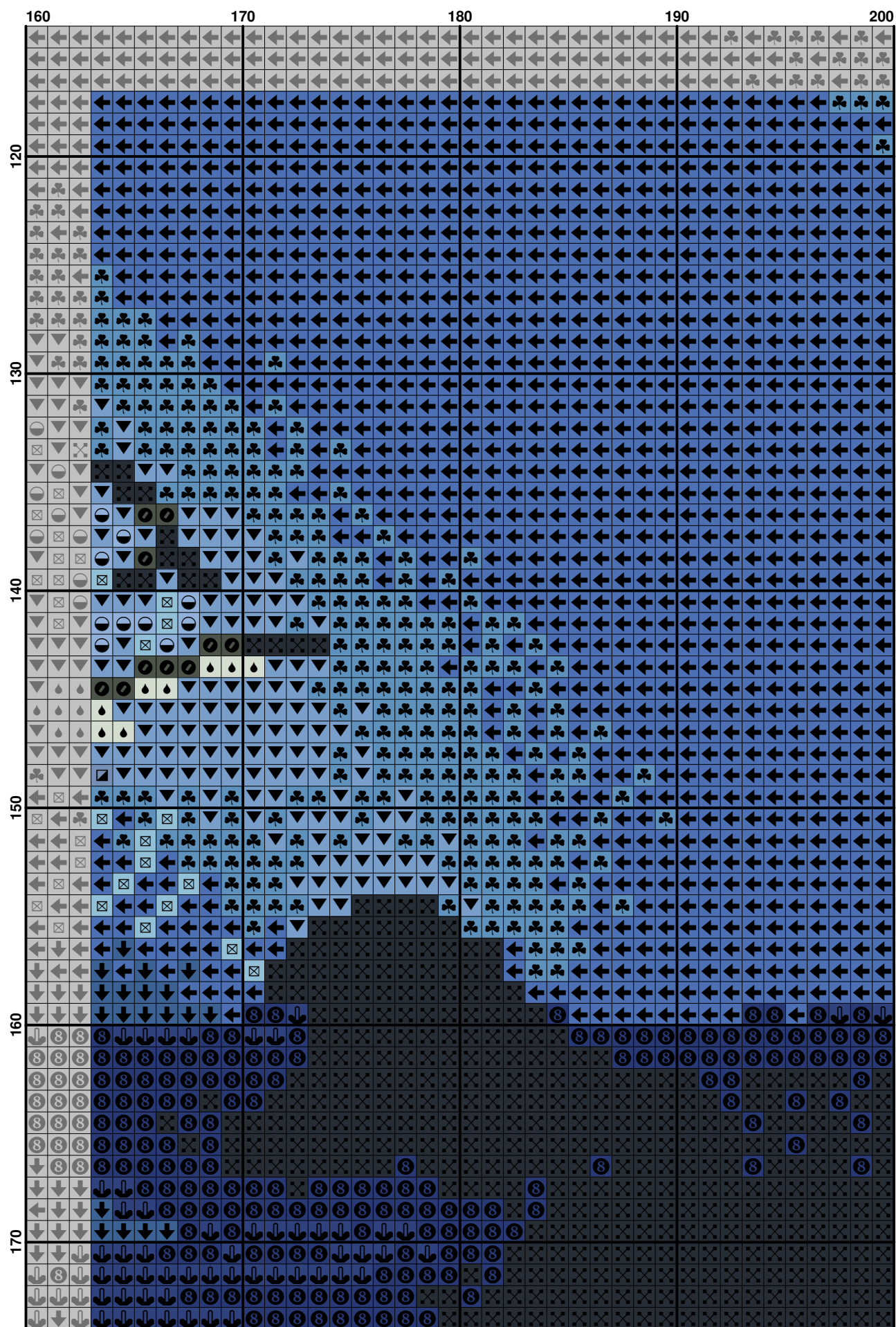

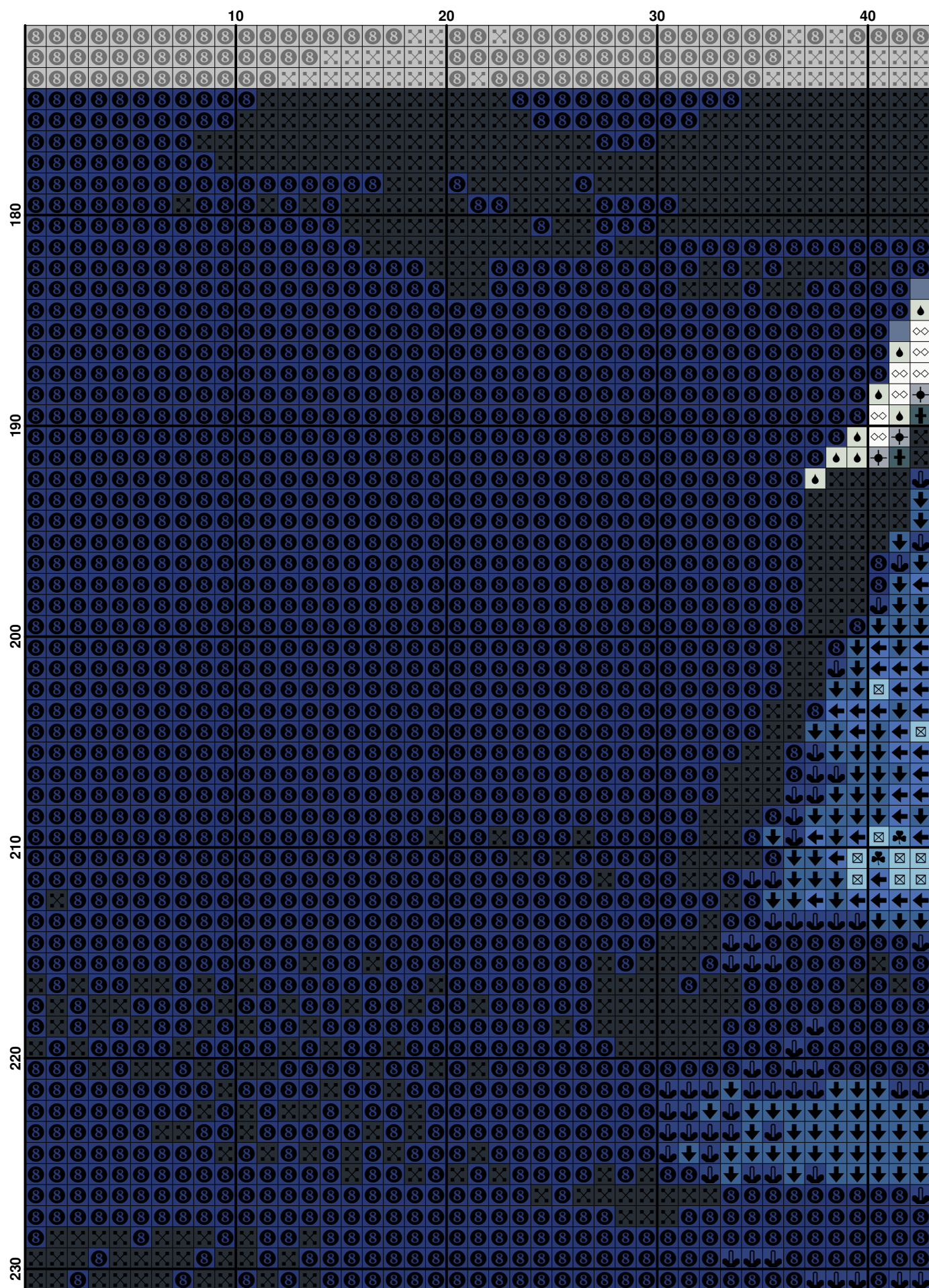

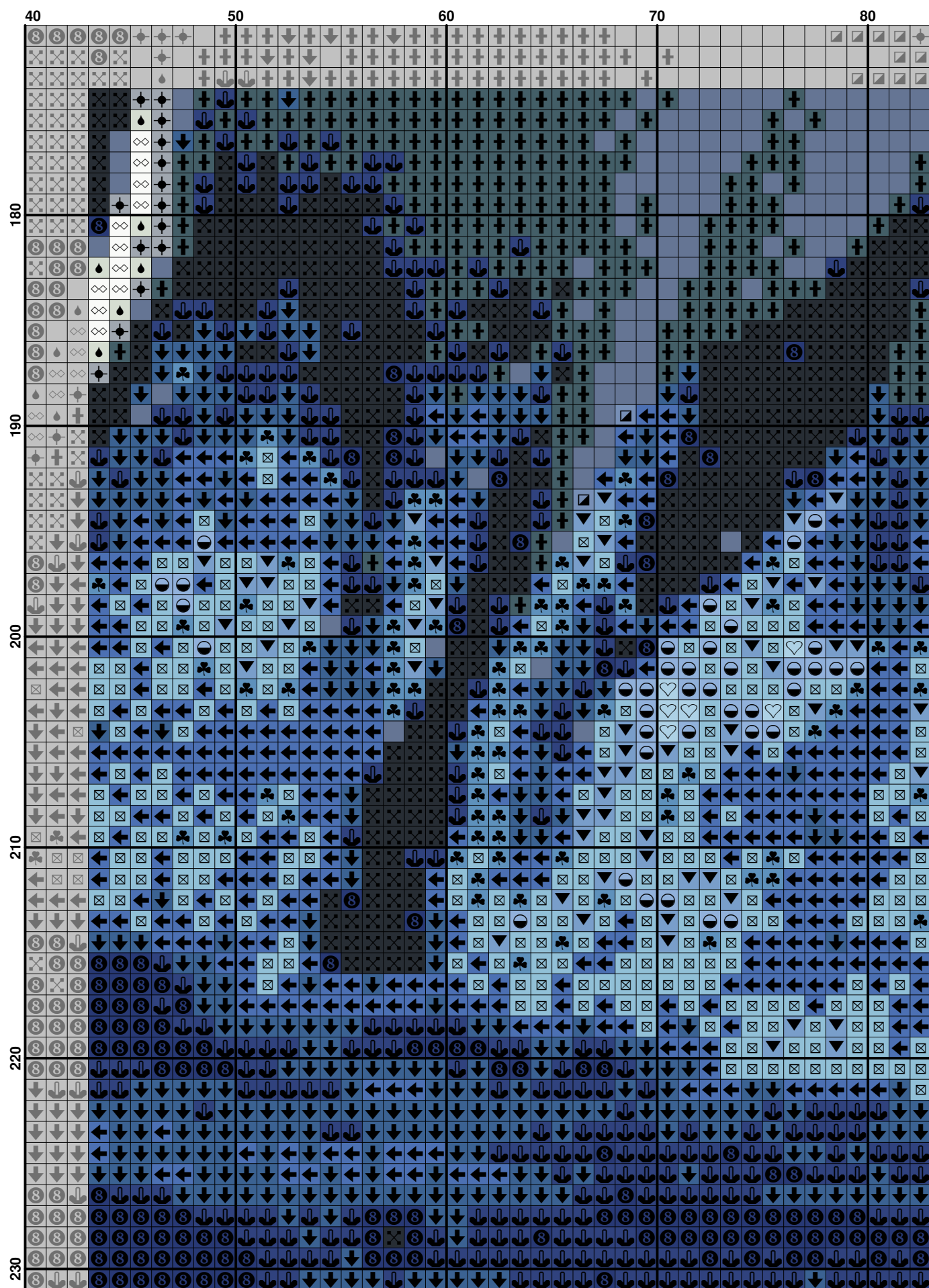

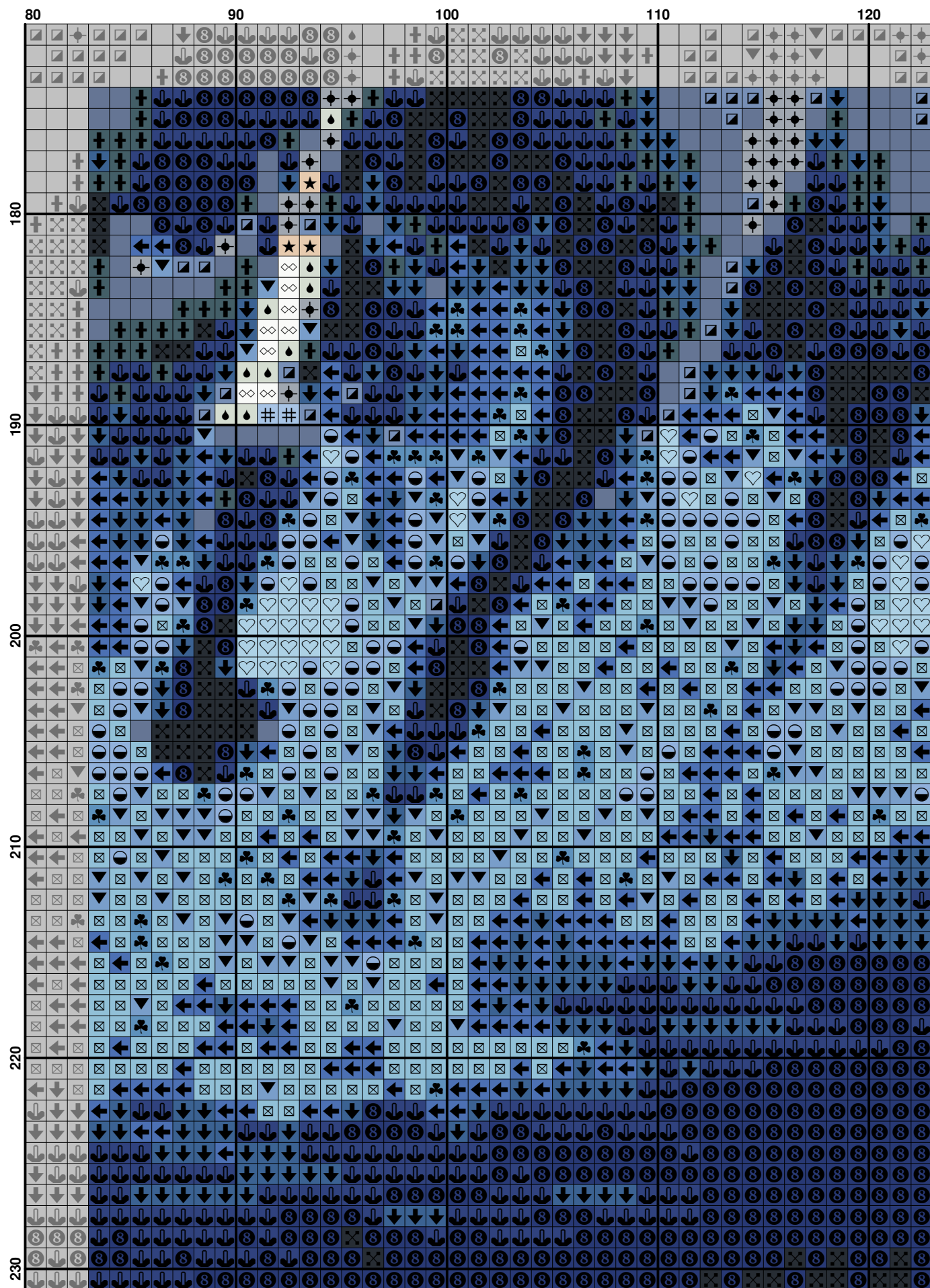

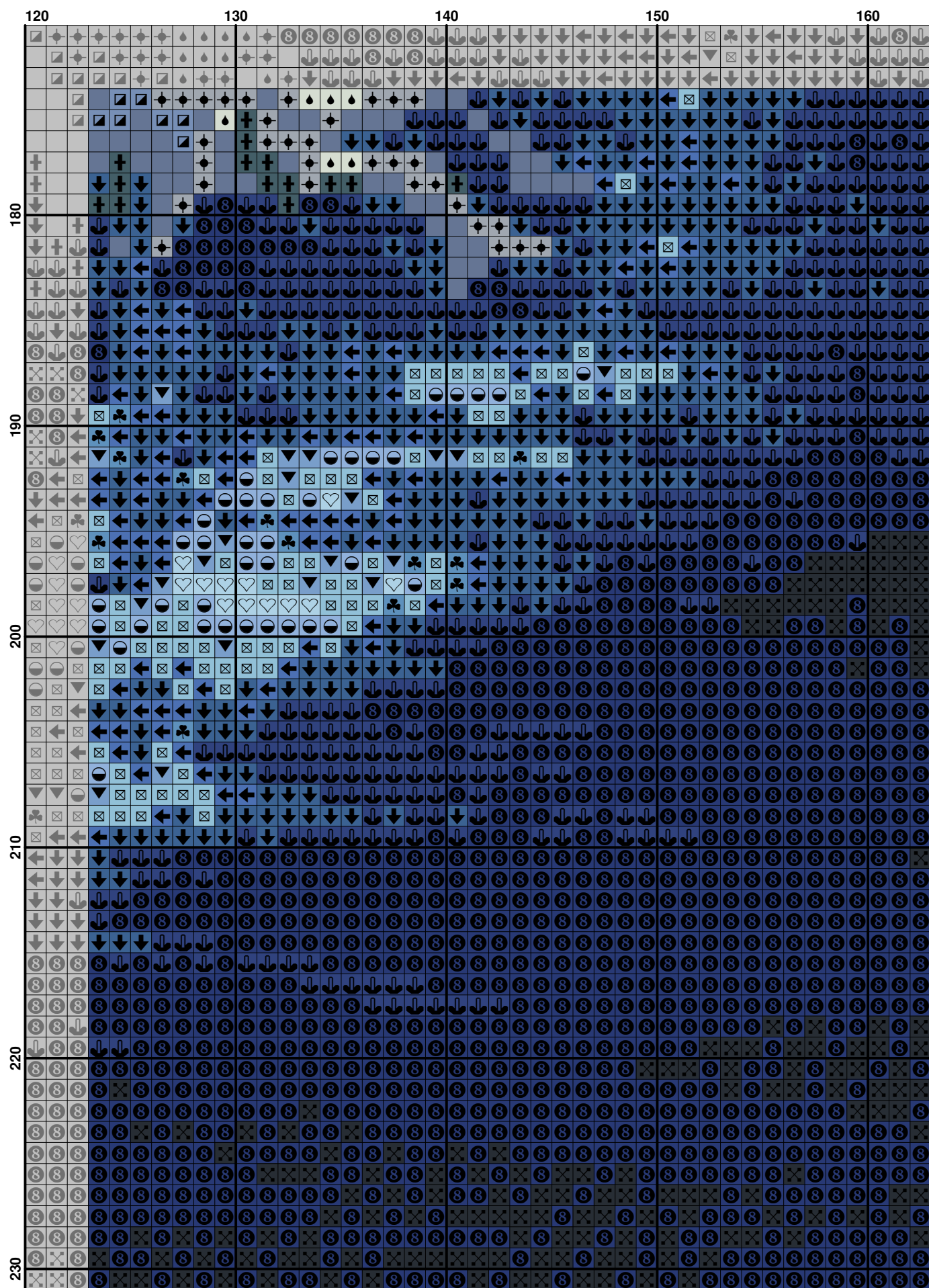

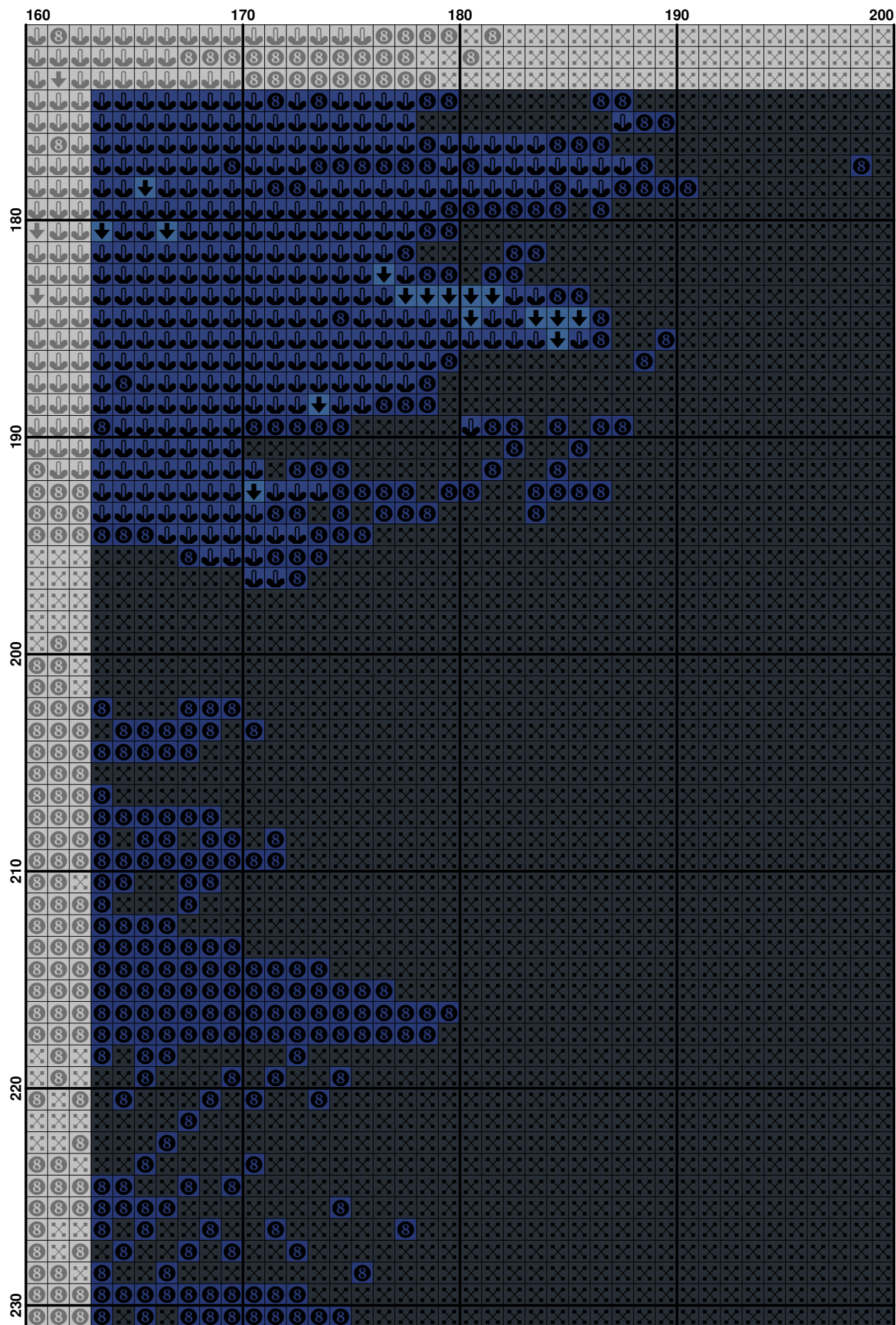

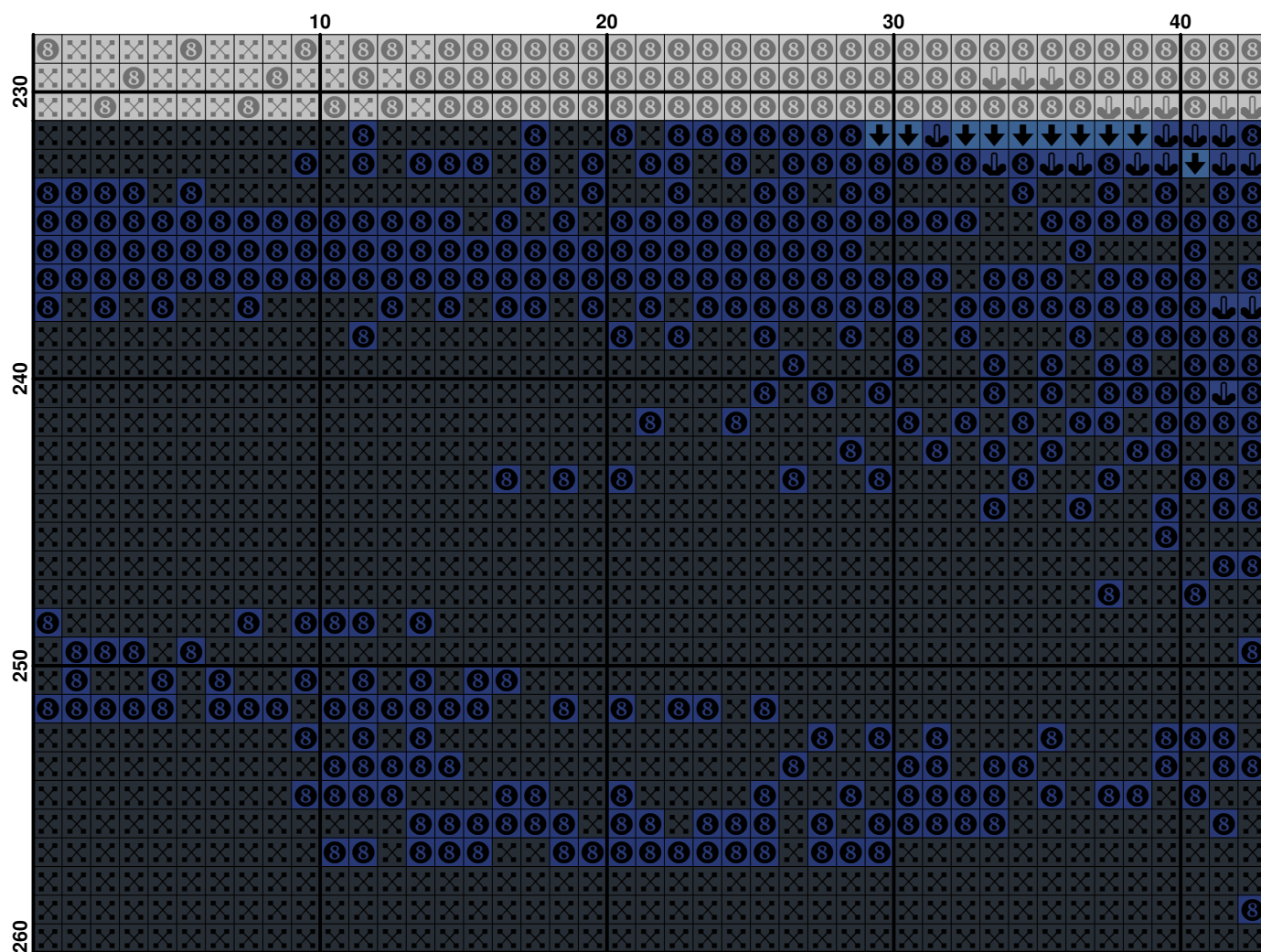

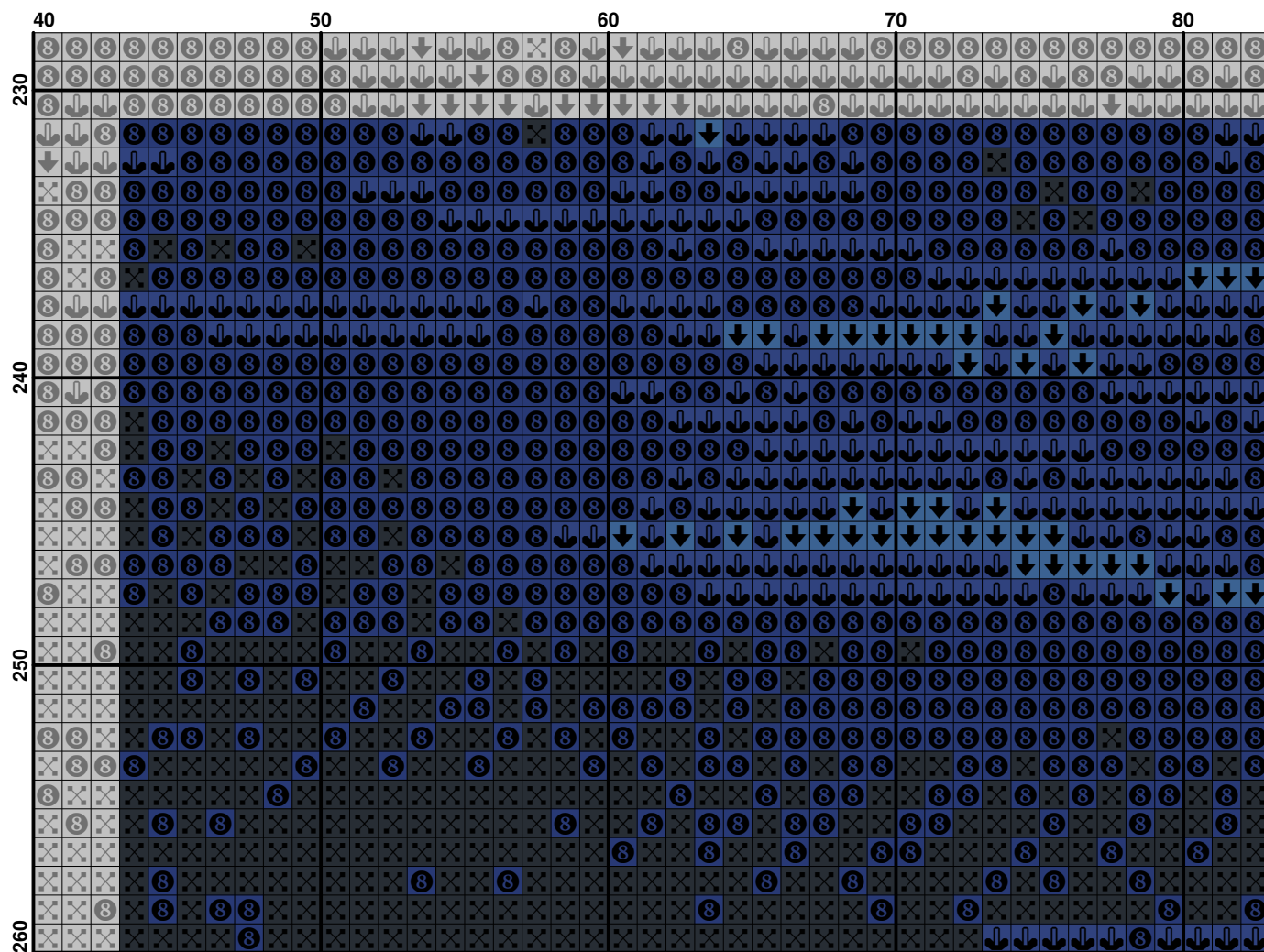

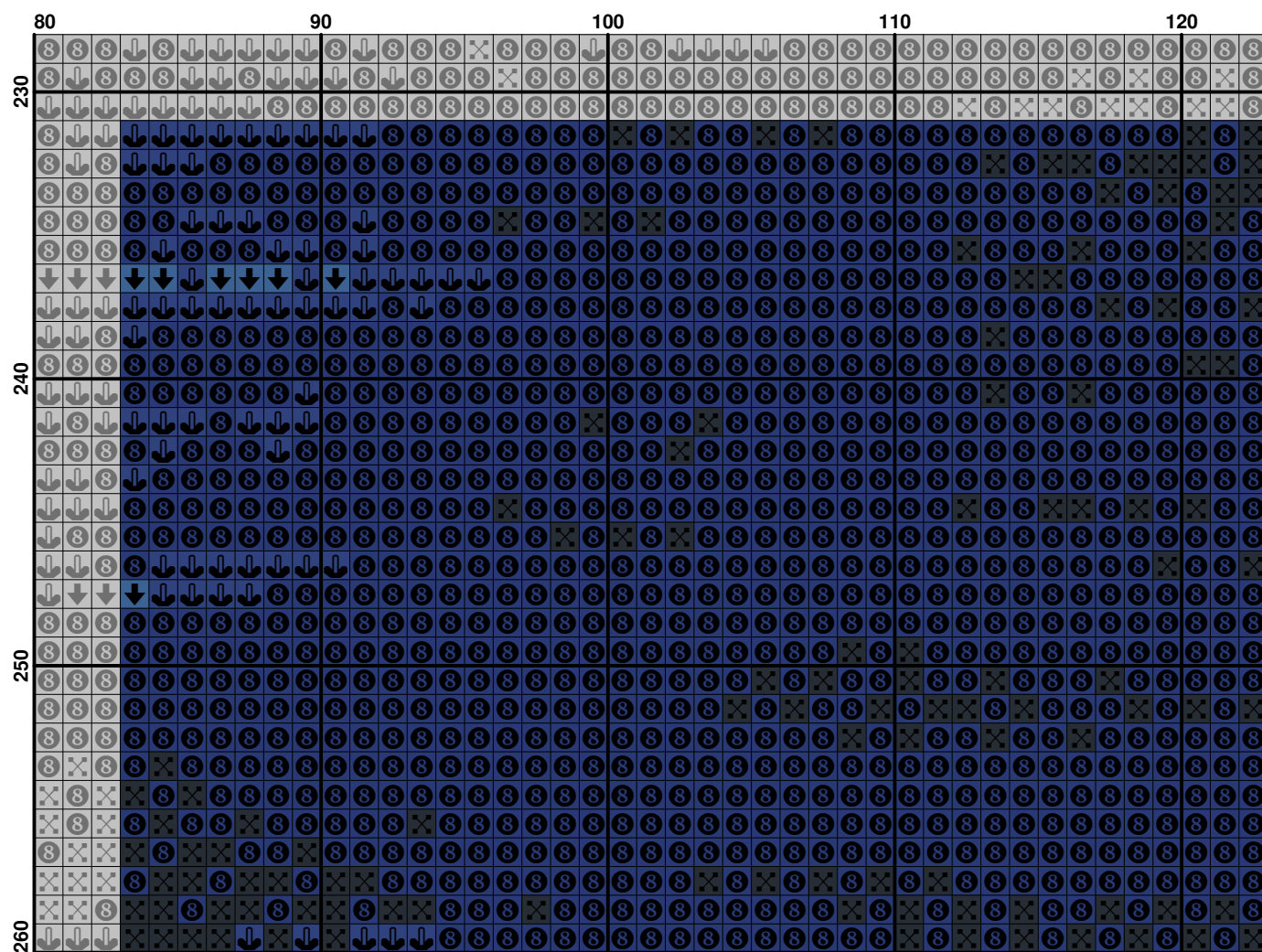

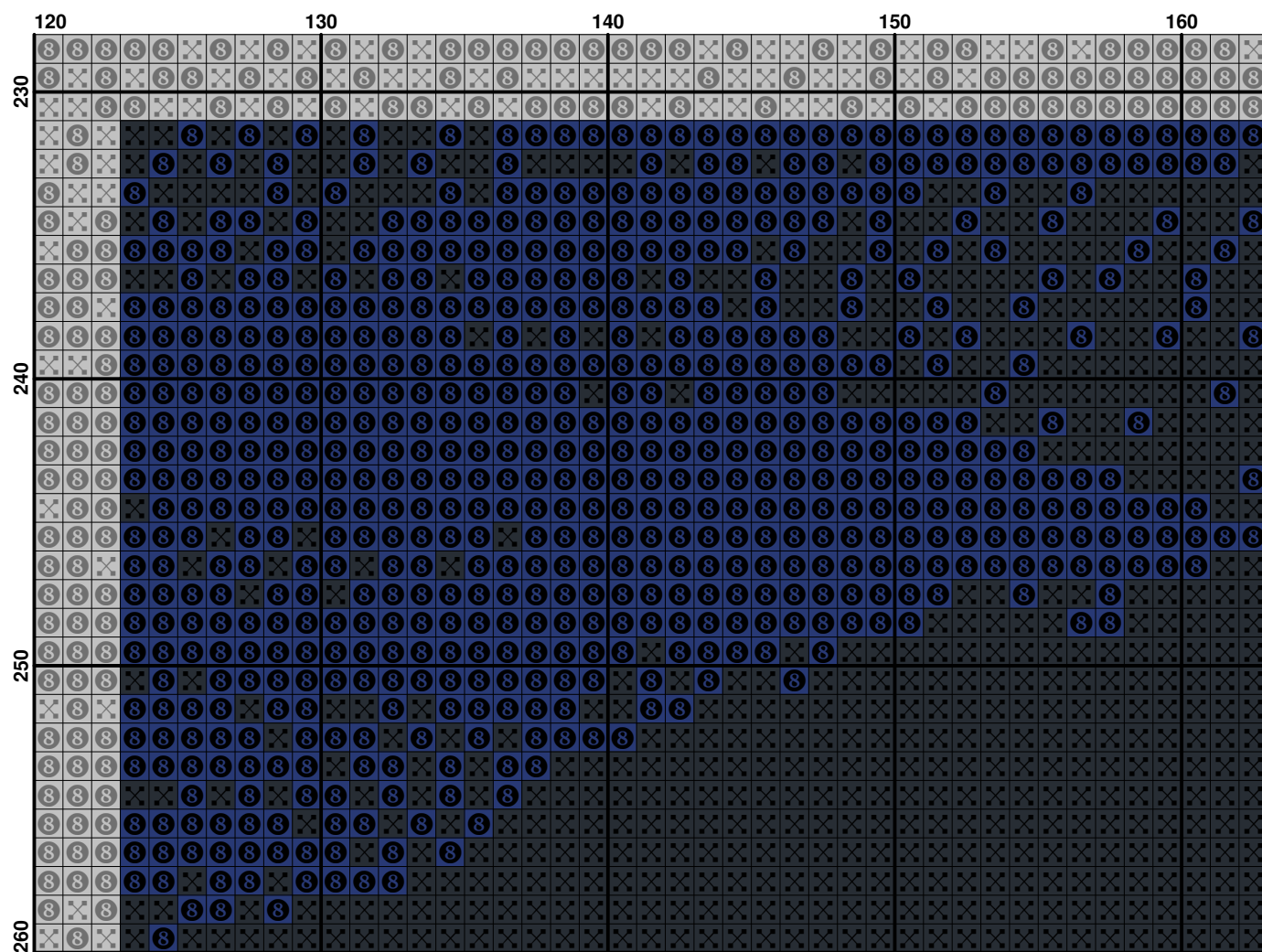

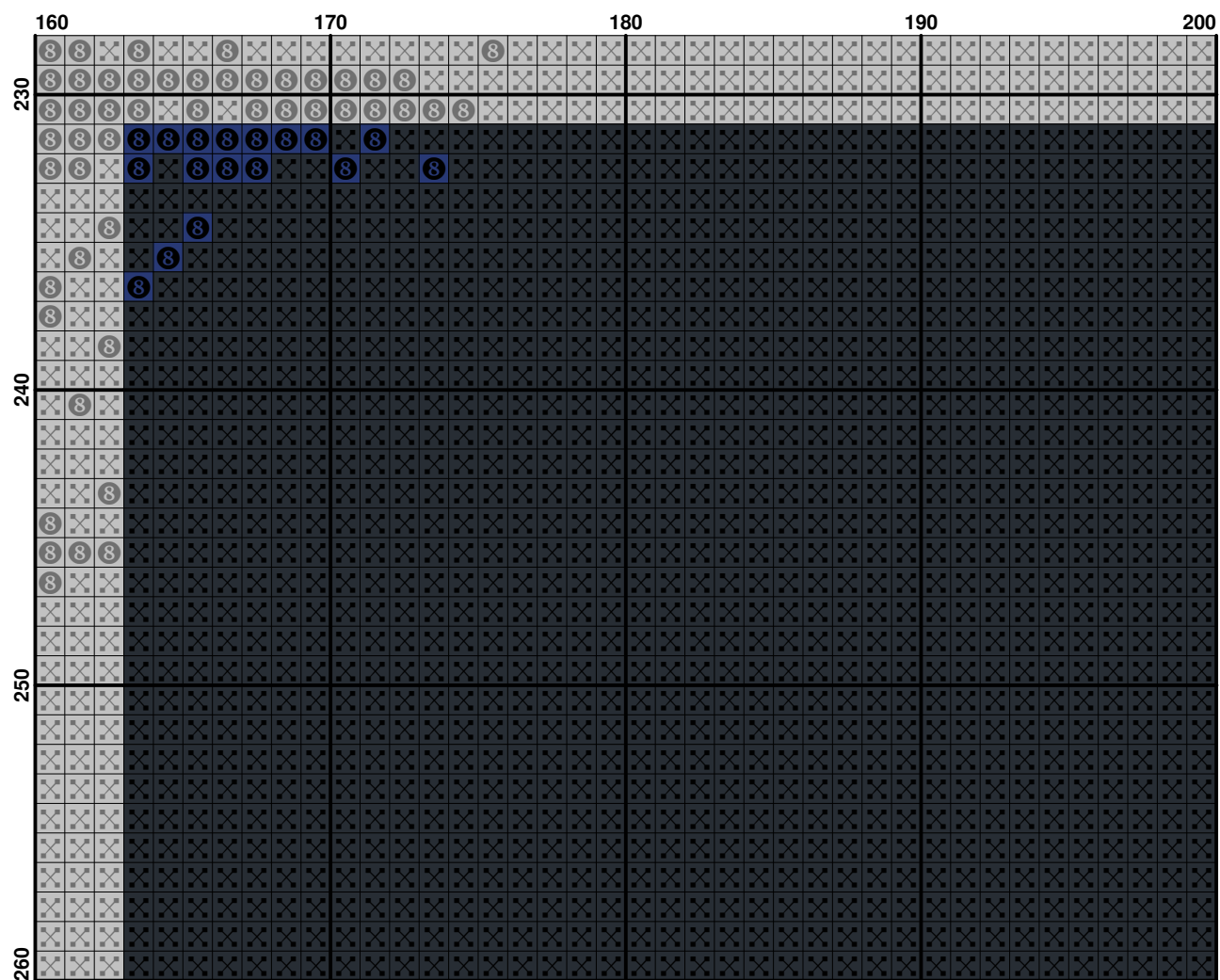

























Pattern Name: The Wind of Love

Copyright: /Winter

Fabric: Aida 18, White
200w X 260h Stitches

Size(s) : 18 Count, 28.22w X 36.69h cm
16 Count, 31.75w X 41.27h cm
14 Count, 36.29w X 47.17h cm























Floss Used for Full Stitches:

Symbol	Strands	Type	Number	Color
	2	DMC	161	Gray Blue
	2	DMC	162	Blue-UL VY LT
	2	DMC	223	Shell Pink-LT
	2	DMC	224	Shell Pink-VY LT
	2	DMC	318	Steel Gray-LT
	2	DMC	519	Sky Blue
	2	DMC	775	Baby Blue-VY LT
	2	DMC	793	Cornflower Blue-MD
	2	DMC	796	Royal Blue-DK
	2	DMC	798	Delft Blue-DK
	2	DMC	799	Delft Blue-MD
	2	DMC	809	Delft Blue
	2	DMC	820	Royal Blue-VY DK
	2	DMC	824	Blue-VY DK
	2	DMC	826	Blue-MD
	2	DMC	827	Blue-VY LT
	2	DMC	930	Antique Blue-DK
	2	DMC	939	Navy Blue-VY DK
	2	DMC	950	Desert Sand-LT
	2	DMC	3072	Beaver Gray-VY LT
	2	DMC	3799	Pewter Gray-VY DK
	2	DMC	3840	Lavender Blue-LT
	2	DMC	3865	Winter White

Расход нитей

Нитей в мотке: 6

Длина мотка: 795.0 cm

Type	Number	Full	Half	Quarter	Petite	Back(cm)	Str(cm)	Spec(cm)	French	Bead	Skein Est.
 DMC	161	789	0	0	0	0.0	0.0	0.0	0	0	1.000
 DMC	162	629	0	0	0	0.0	0.0	0.0	0	0	1.000
 DMC	223	261	0	0	0	0.0	0.0	0.0	0	0	1.000
 DMC	224	400	0	0	0	0.0	0.0	0.0	0	0	1.000
 DMC	318	572	0	0	0	0.0	0.0	0.0	0	0	1.000
 DMC	519	1431	0	0	0	0.0	0.0	0.0	0	0	1.000
 DMC	775	2580	0	0	0	0.0	0.0	0.0	0	0	1.000
 DMC	793	1477	0	0	0	0.0	0.0	0.0	0	0	1.000
 DMC	796	2011	0	0	0	0.0	0.0	0.0	0	0	1.000
 DMC	798	5339	0	0	0	0.0	0.0	0.0	0	0	2.000
 DMC	799	2307	0	0	0	0.0	0.0	0.0	0	0	1.000
 DMC	809	1404	0	0	0	0.0	0.0	0.0	0	0	1.000
 DMC	820	7144	0	0	0	0.0	0.0	0.0	0	0	3.000
 DMC	824	1324	0	0	0	0.0	0.0	0.0	0	0	1.000
 DMC	826	3345	0	0	0	0.0	0.0	0.0	0	0	2.000
 DMC	827	789	0	0	0	0.0	0.0	0.0	0	0	1.000
 DMC	930	618	0	0	0	0.0	0.0	0.0	0	0	1.000
 DMC	939	6098	0	0	0	0.0	0.0	0.0	0	0	2.000
 DMC	950	591	0	0	0	0.0	0.0	0.0	0	0	1.000
 DMC	3072	329	0	0	0	0.0	0.0	0.0	0	0	1.000
 DMC	3799	21	0	0	0	0.0	0.0	0.0	0	0	1.000
 DMC	3840	1316	0	0	0	0.0	0.0	0.0	0	0	1.000
 DMC	3865	11225	0	0	0	0.0	0.0	0.0	0	0	4.000