

(17)

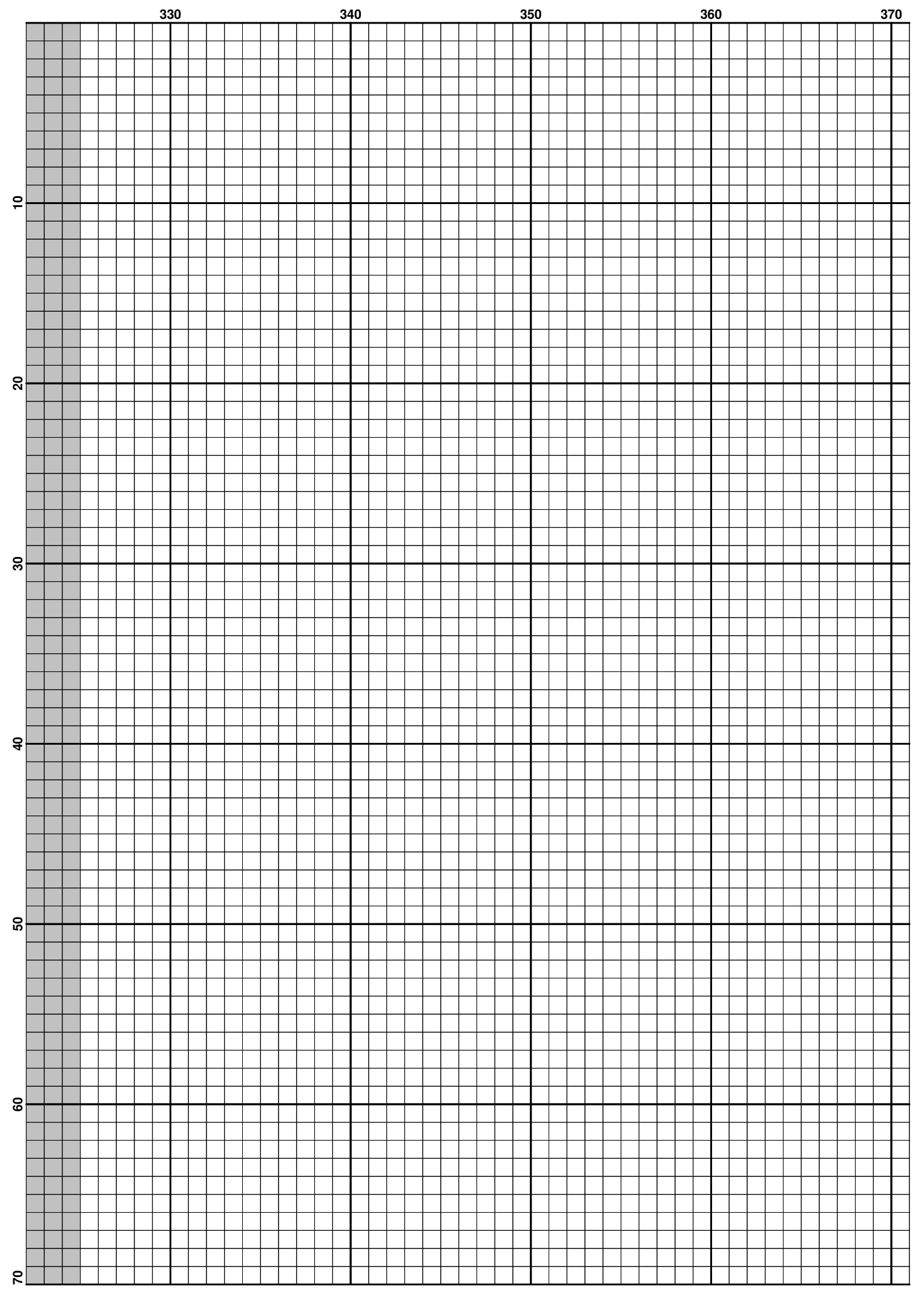

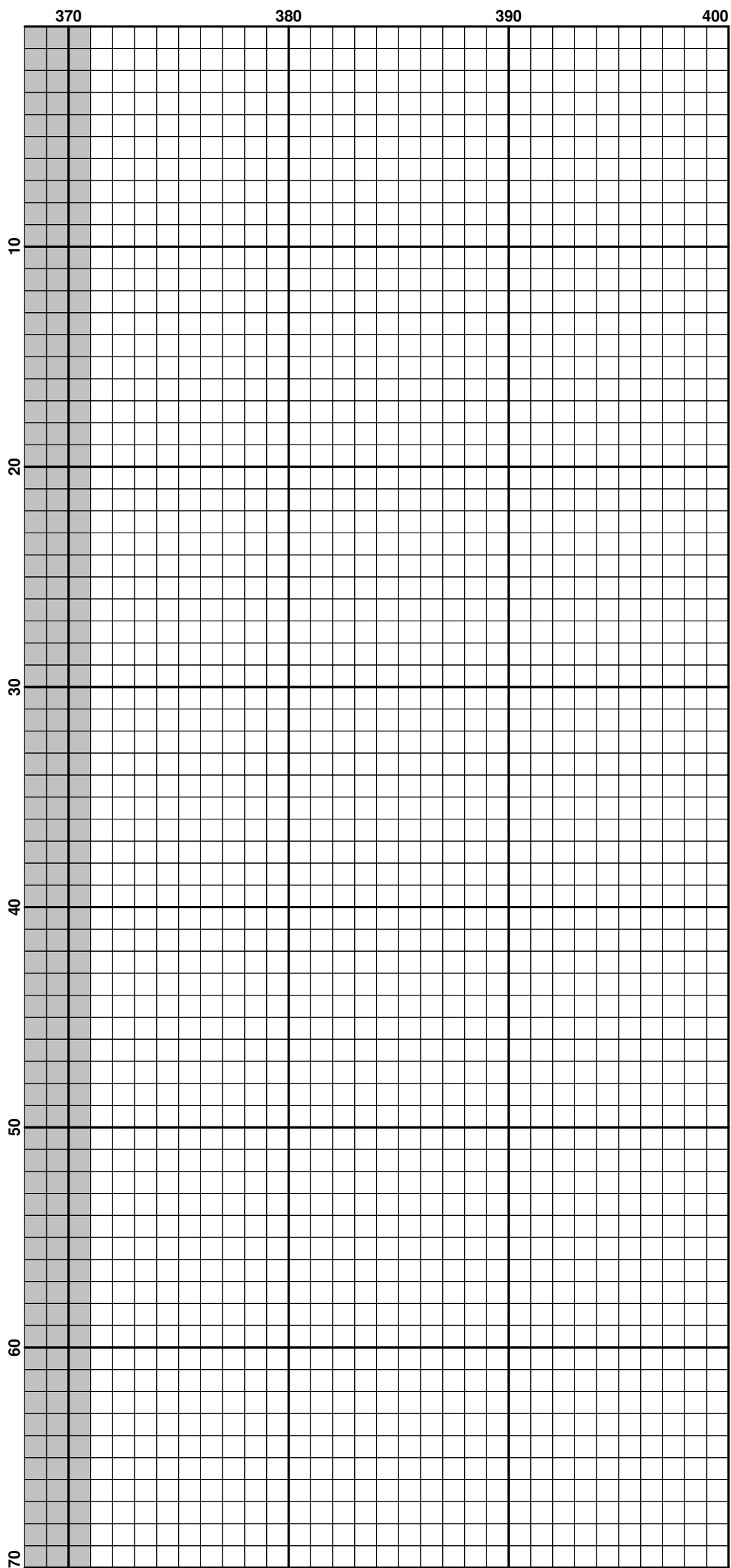

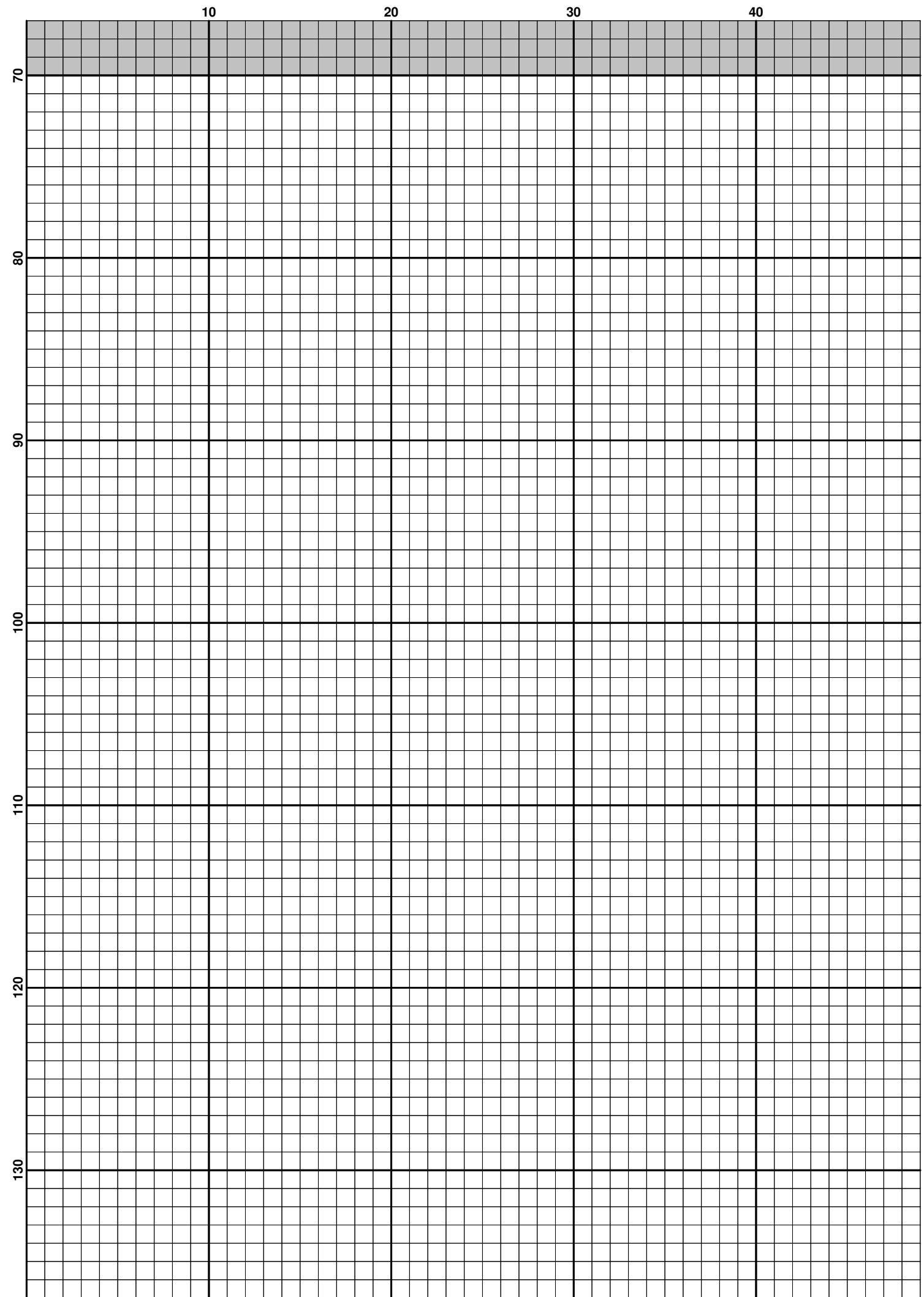



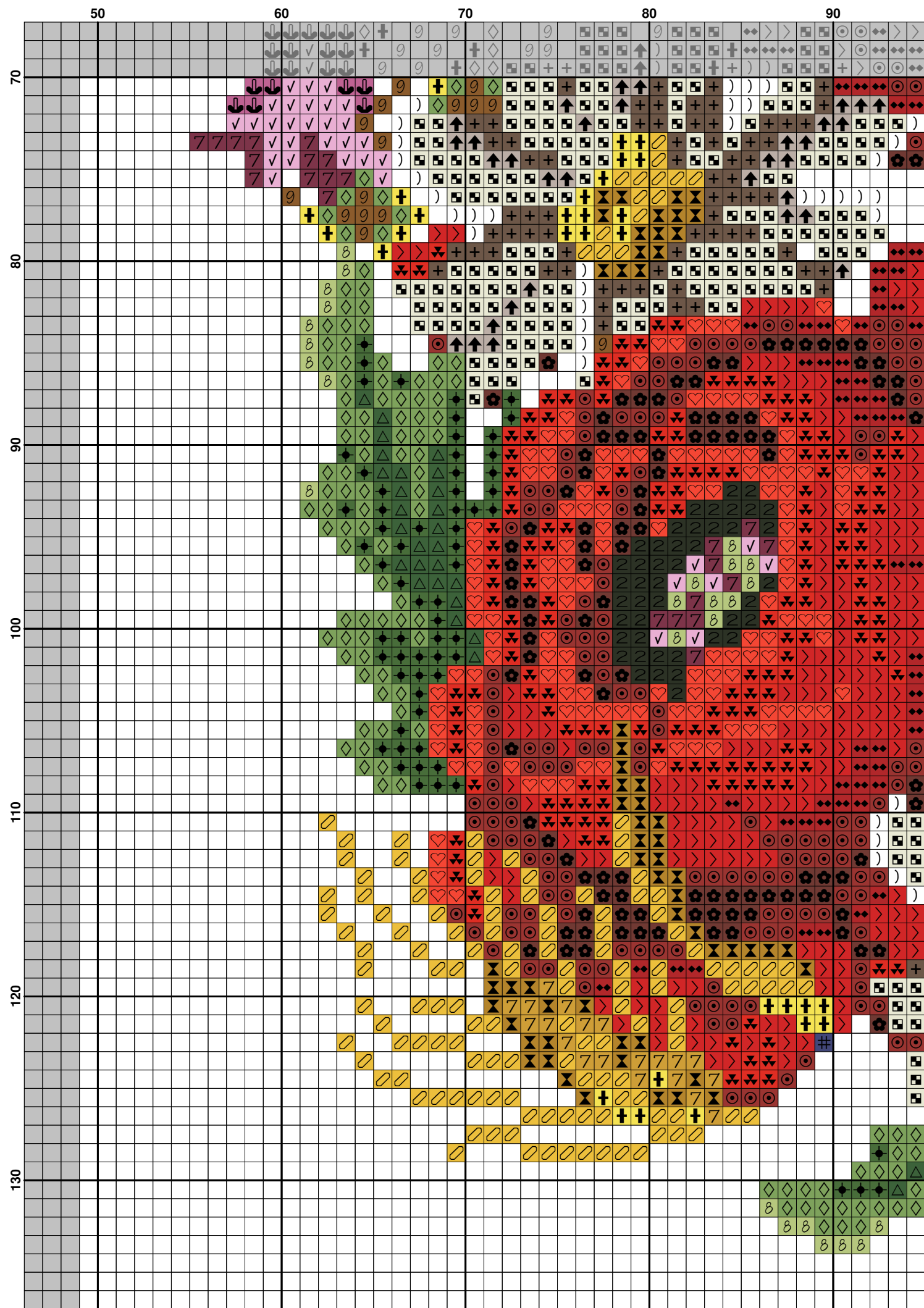



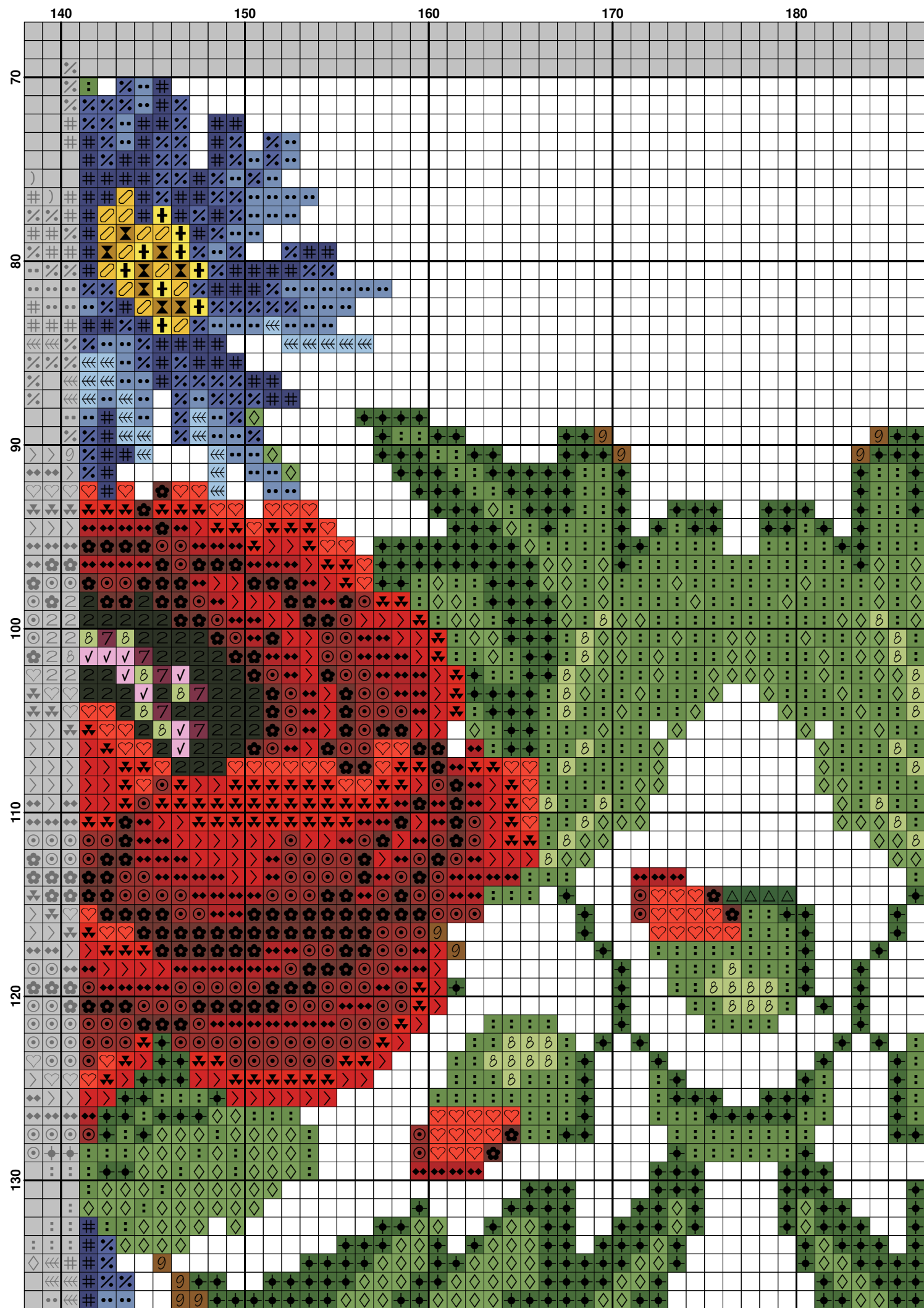

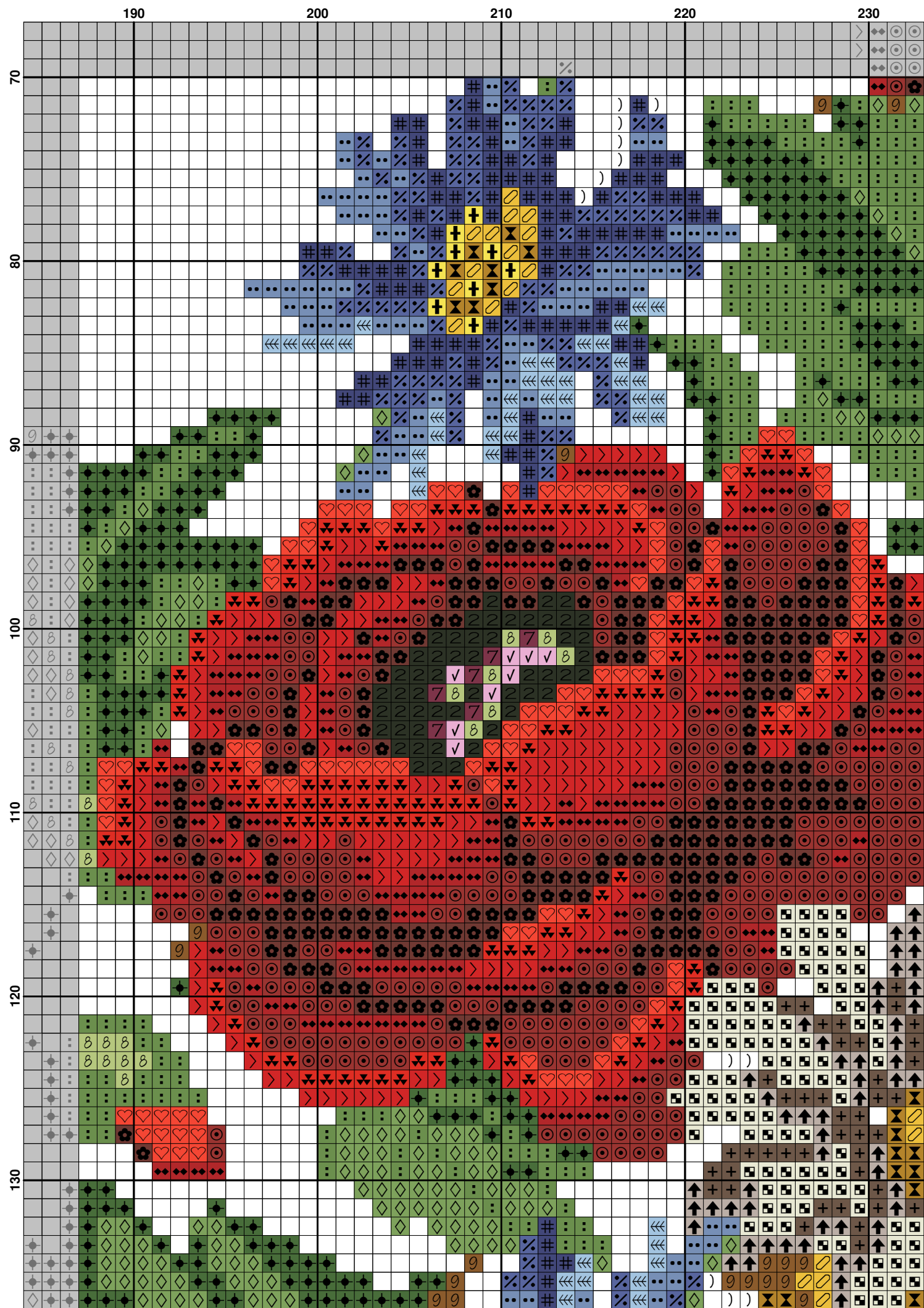



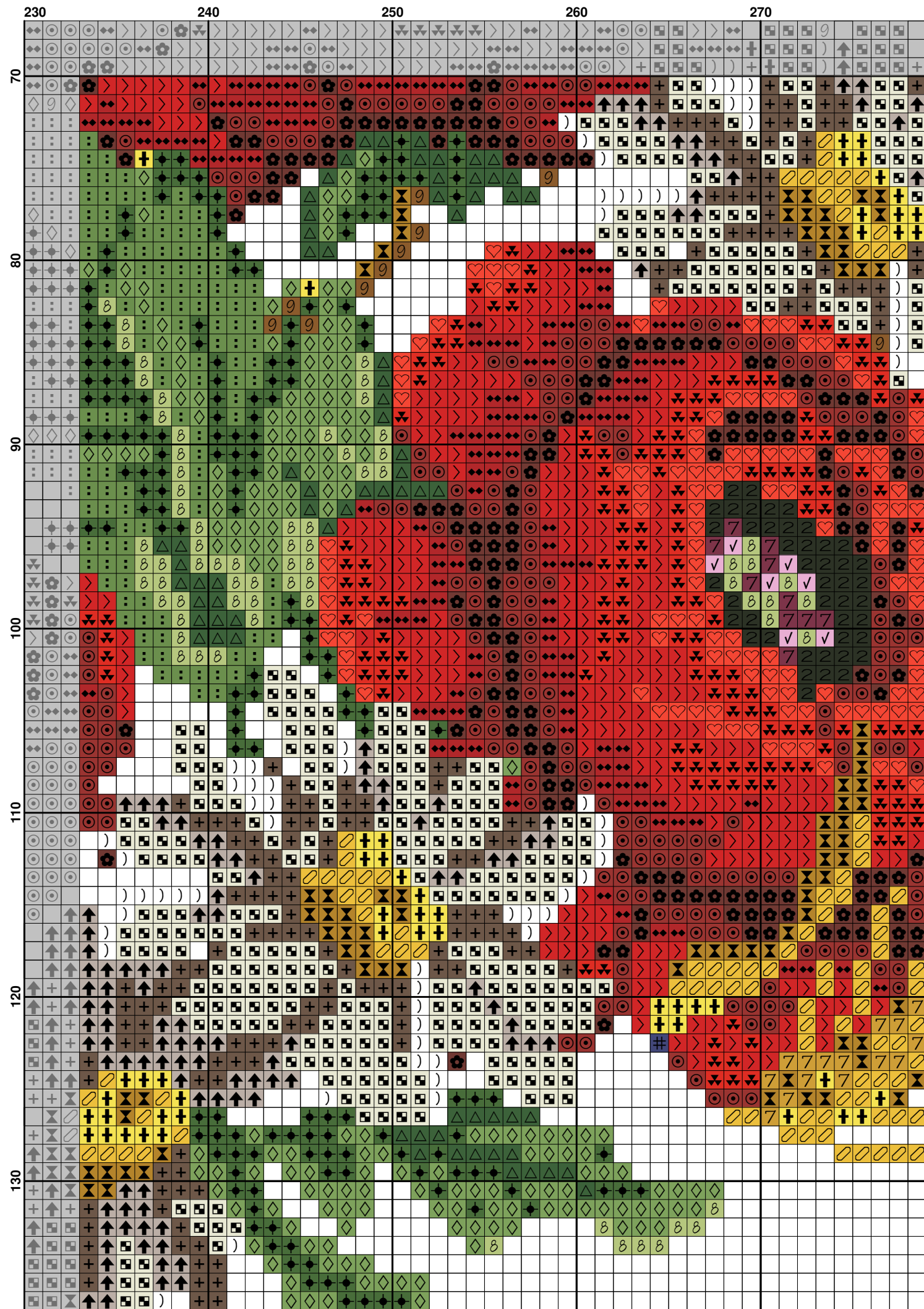

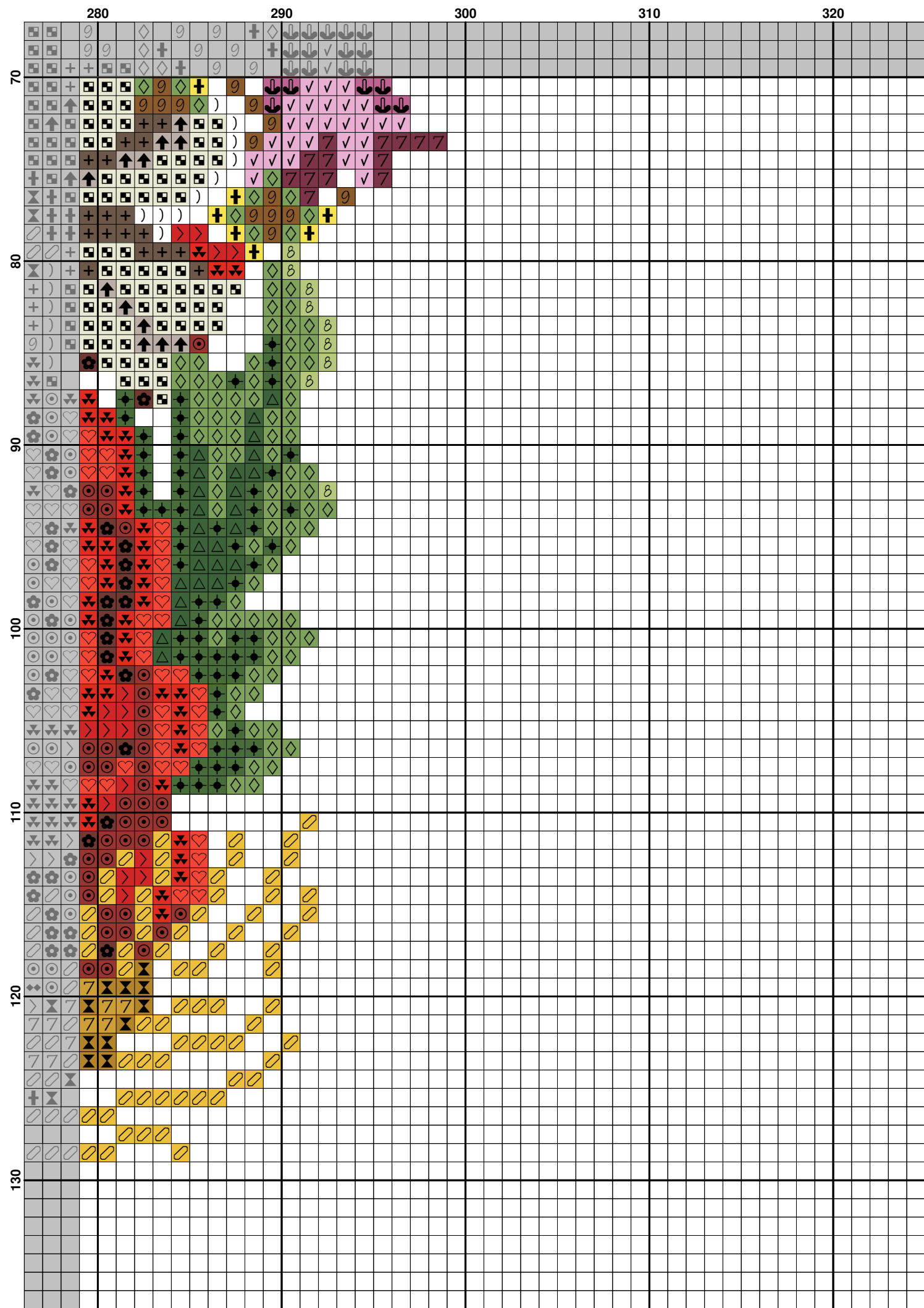



(27)

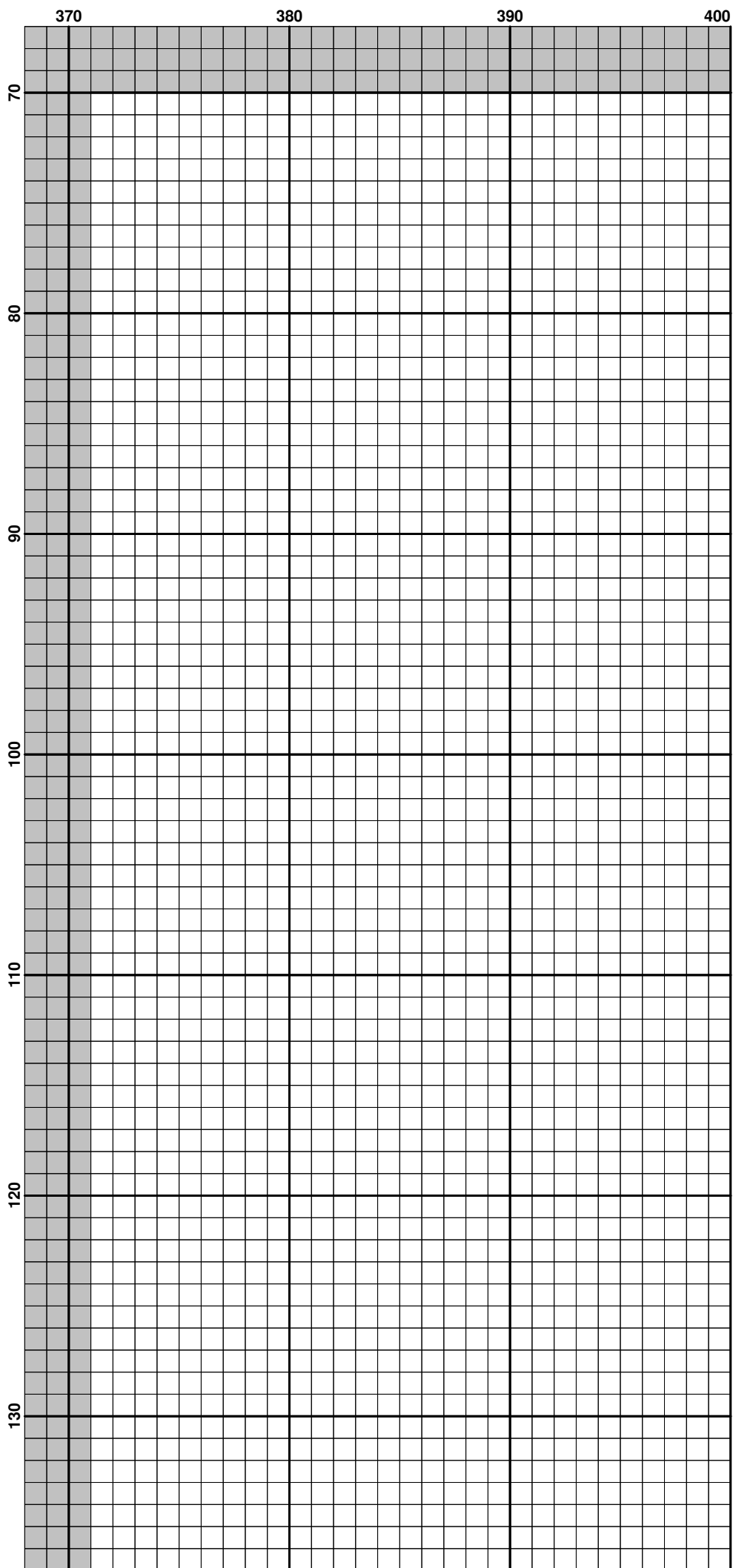

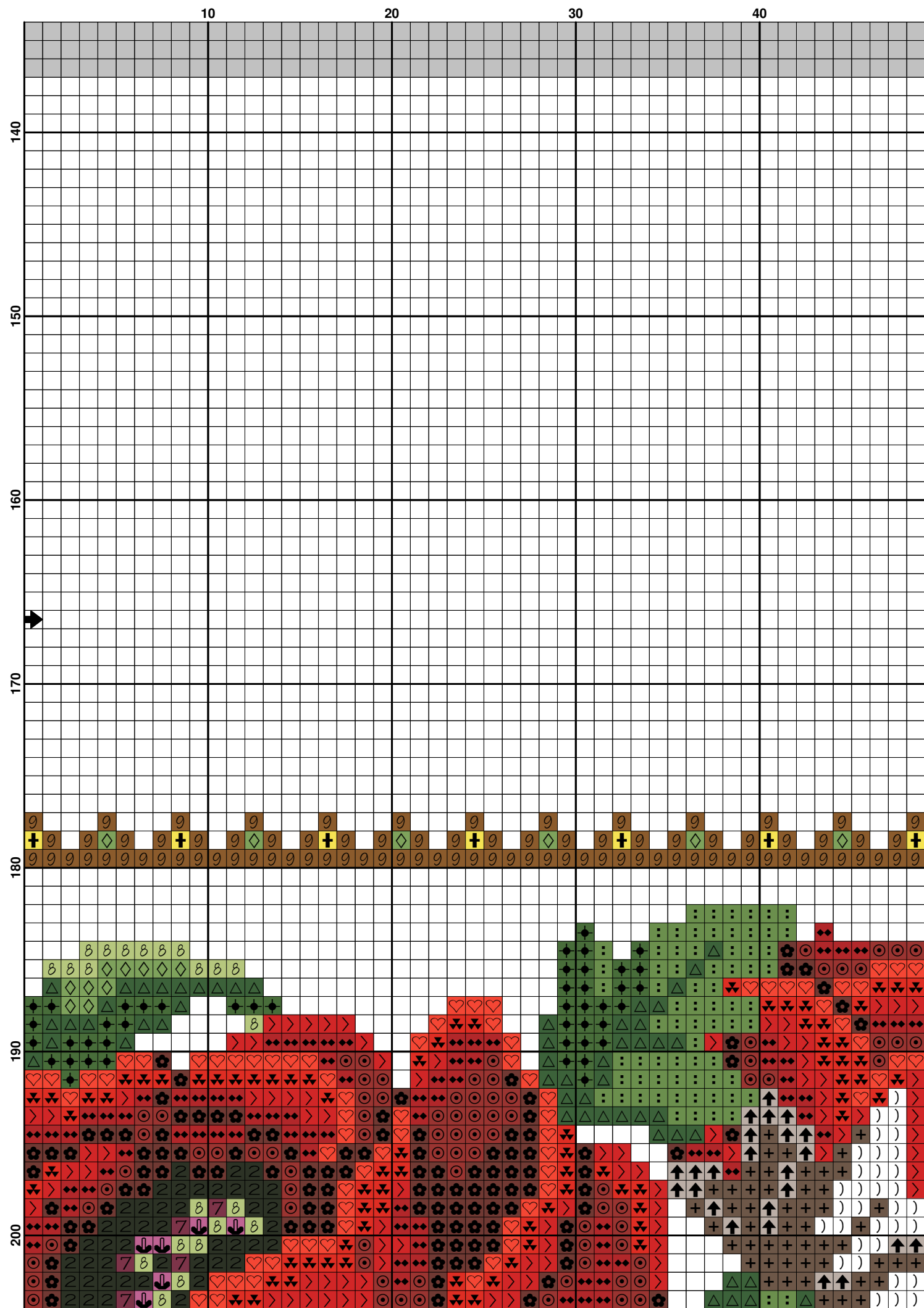

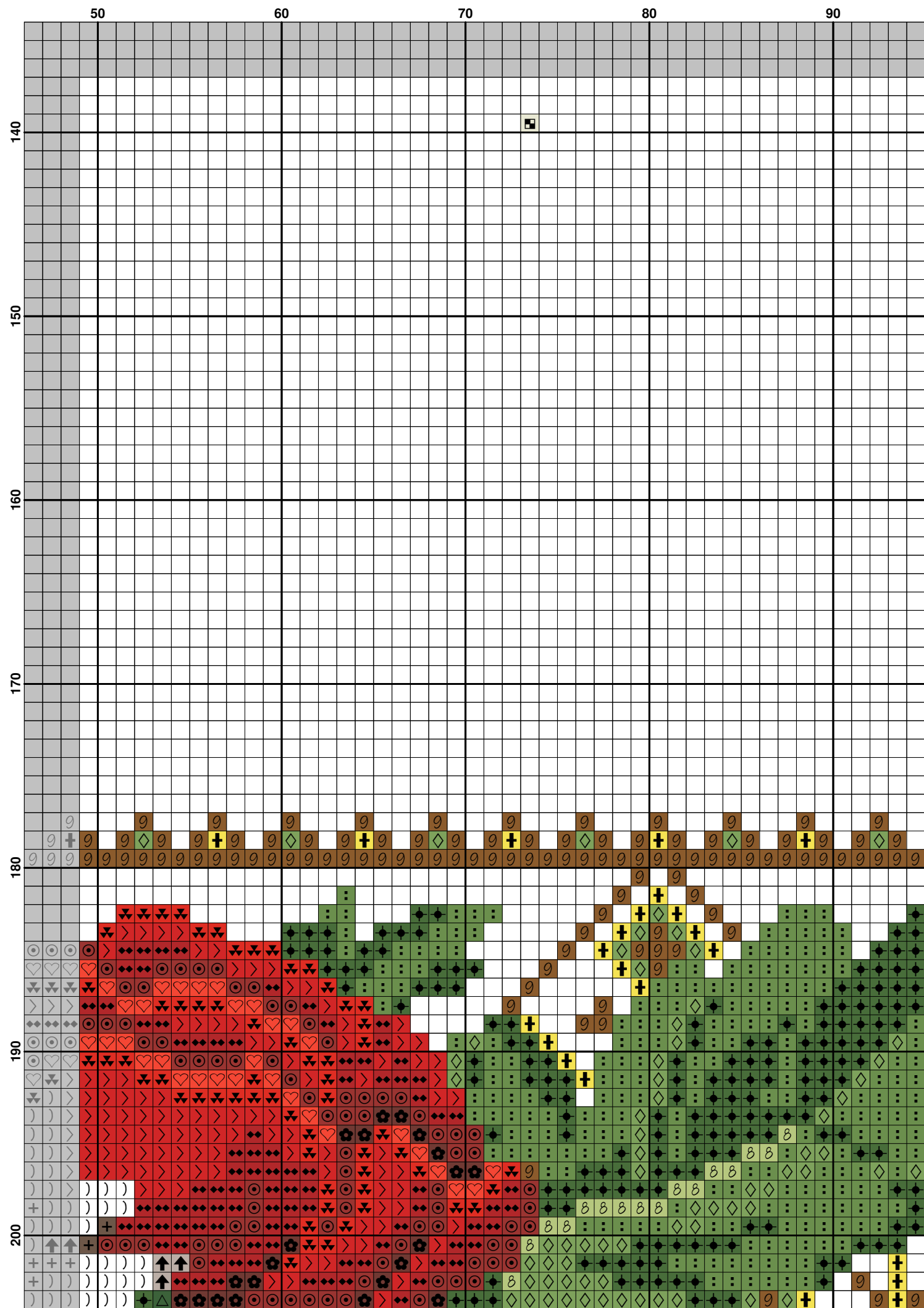

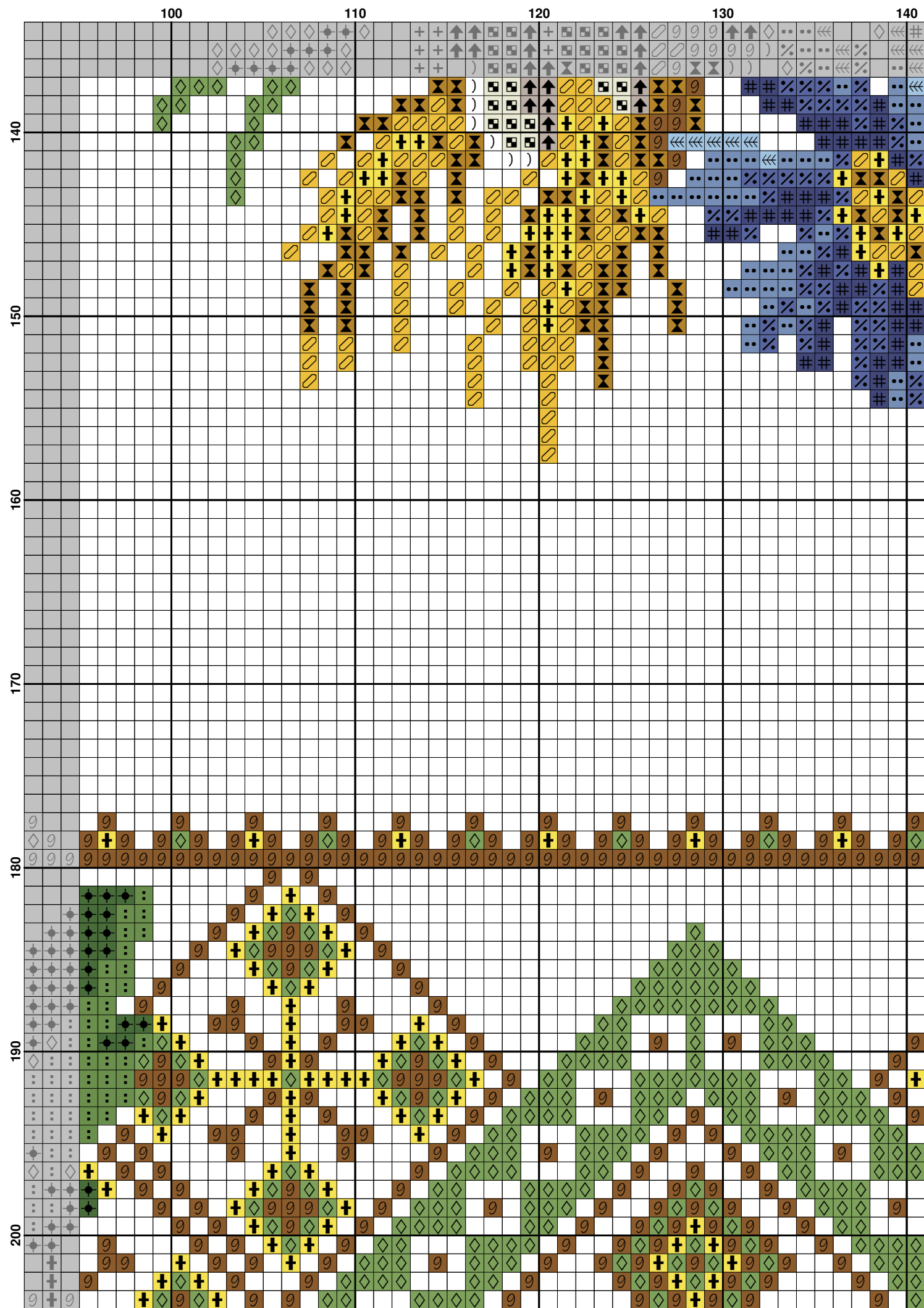

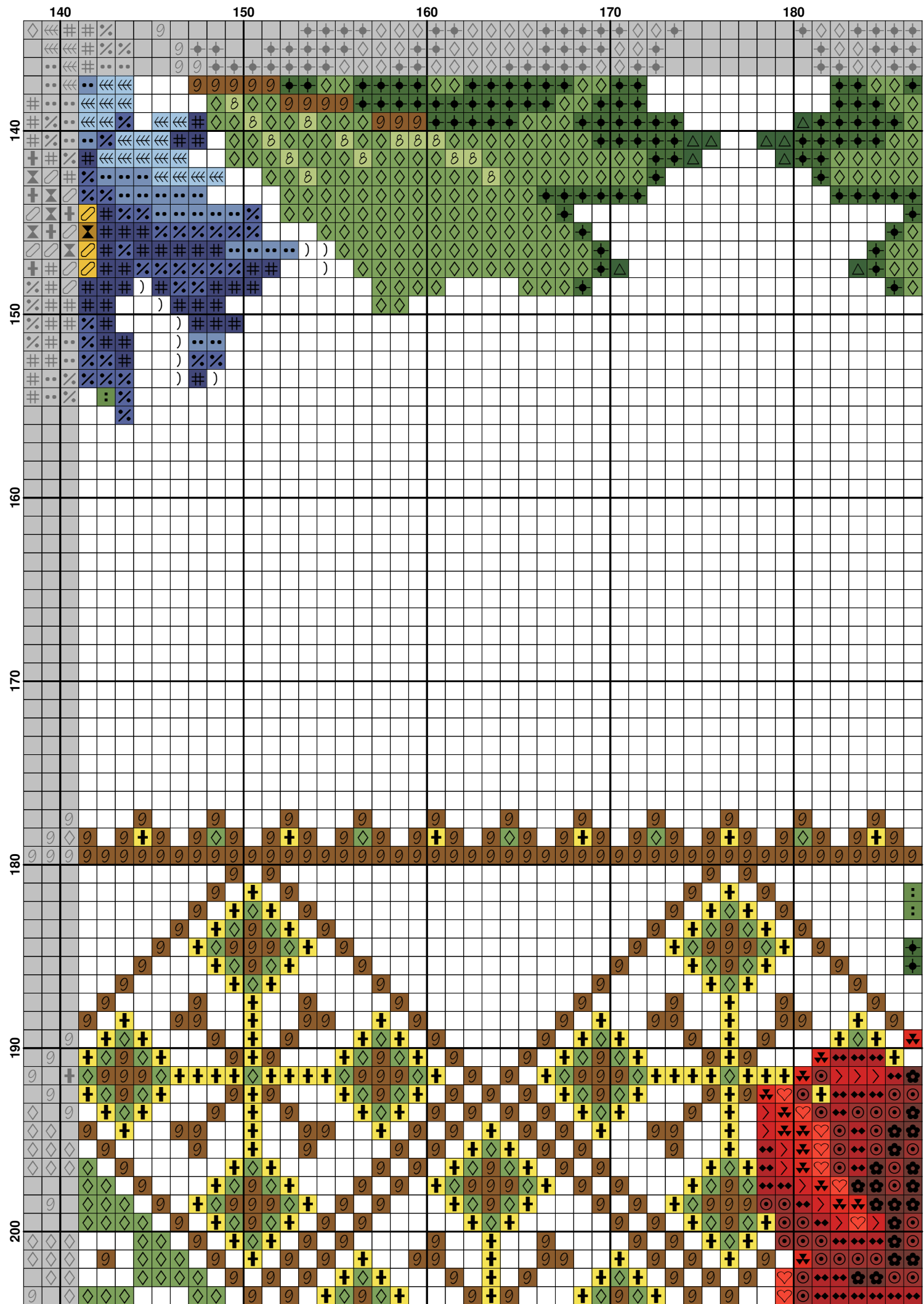

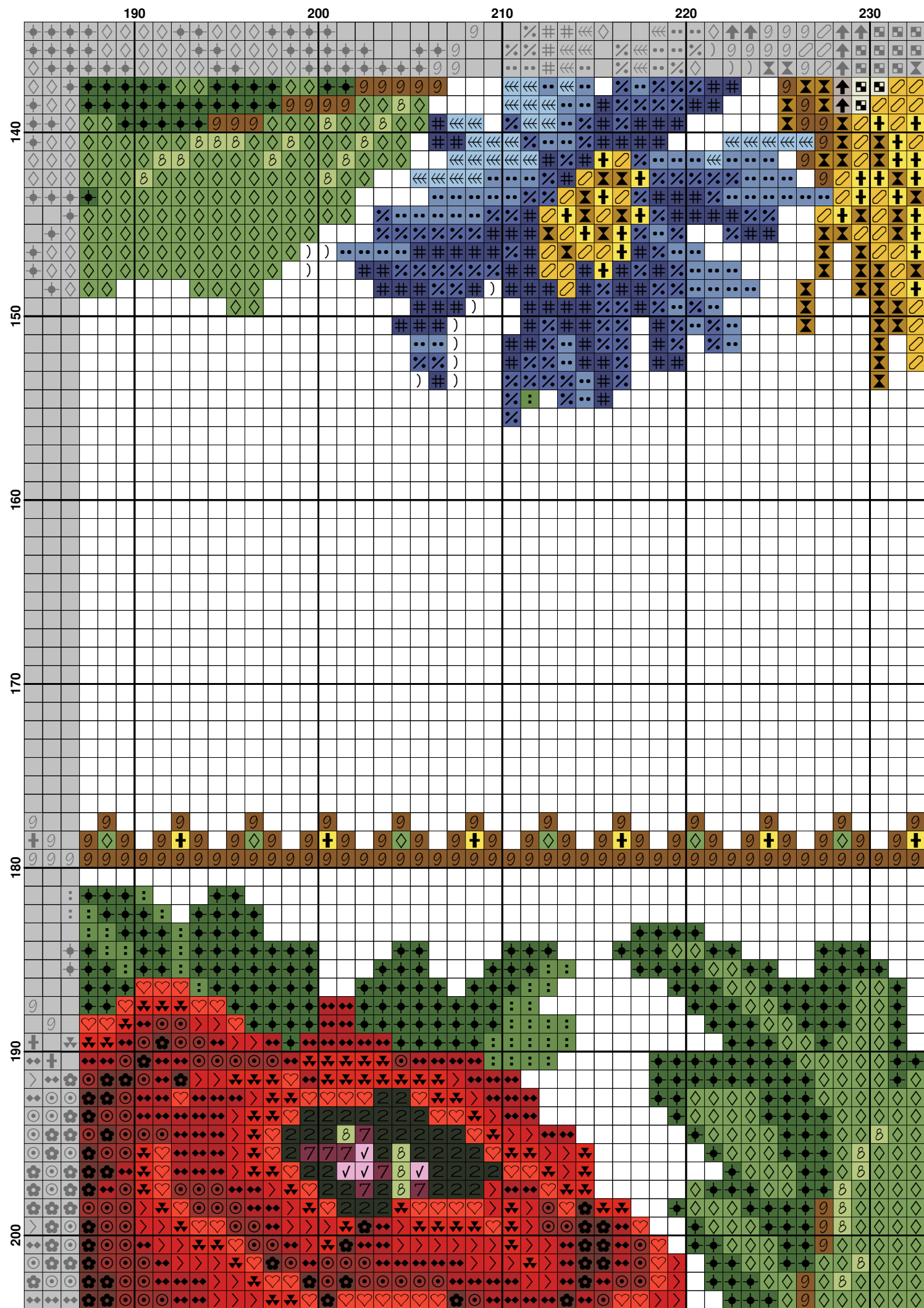

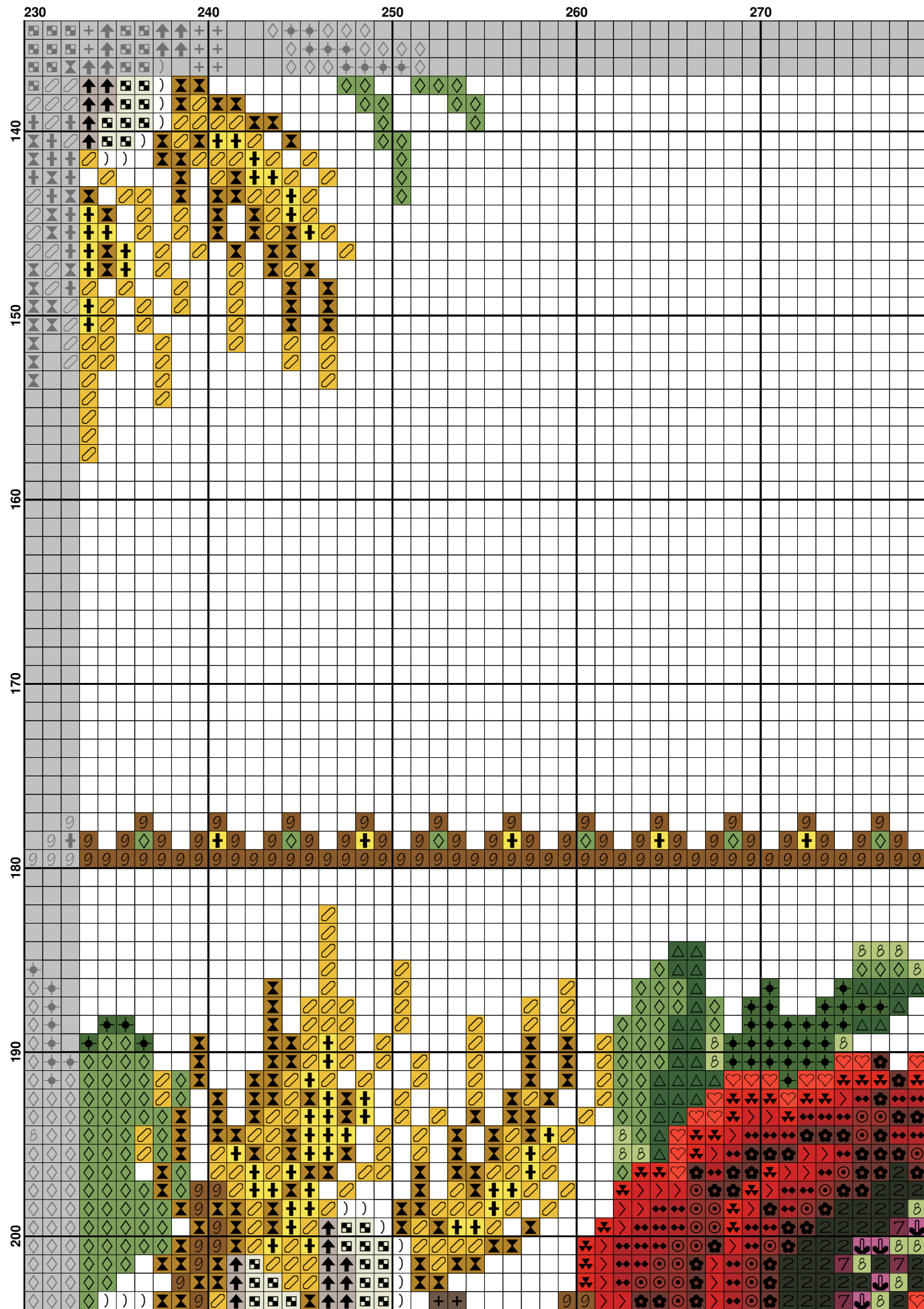



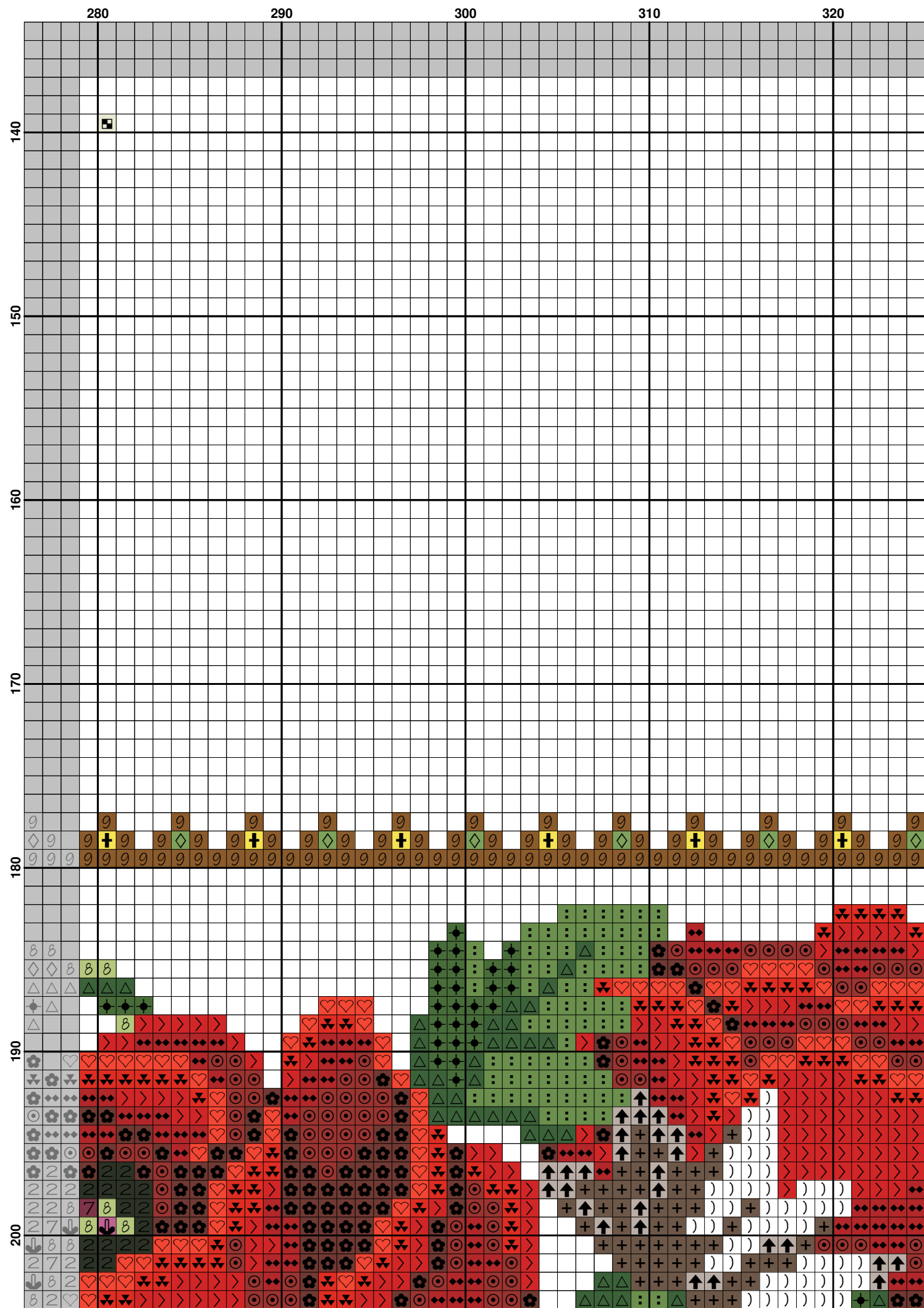

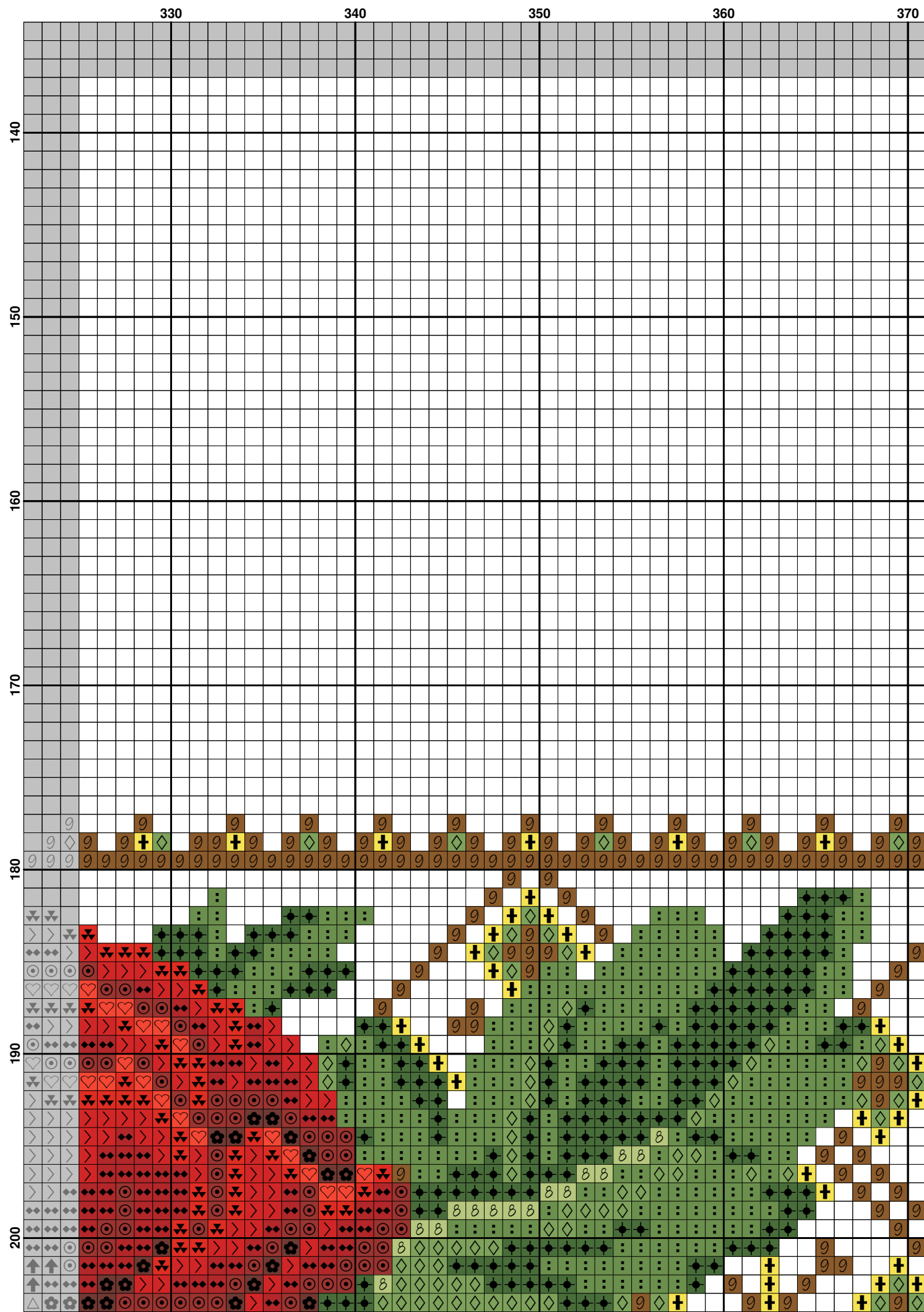

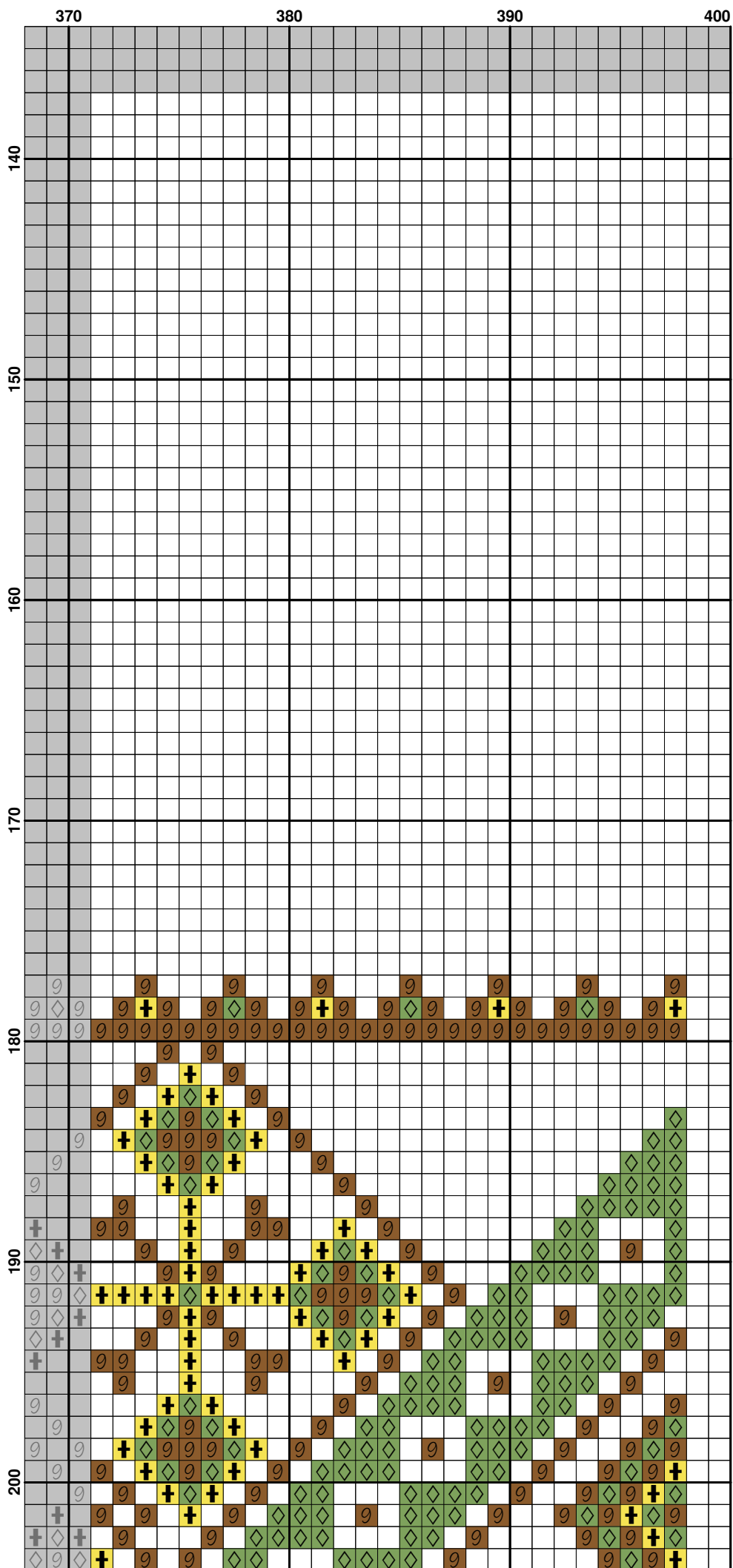

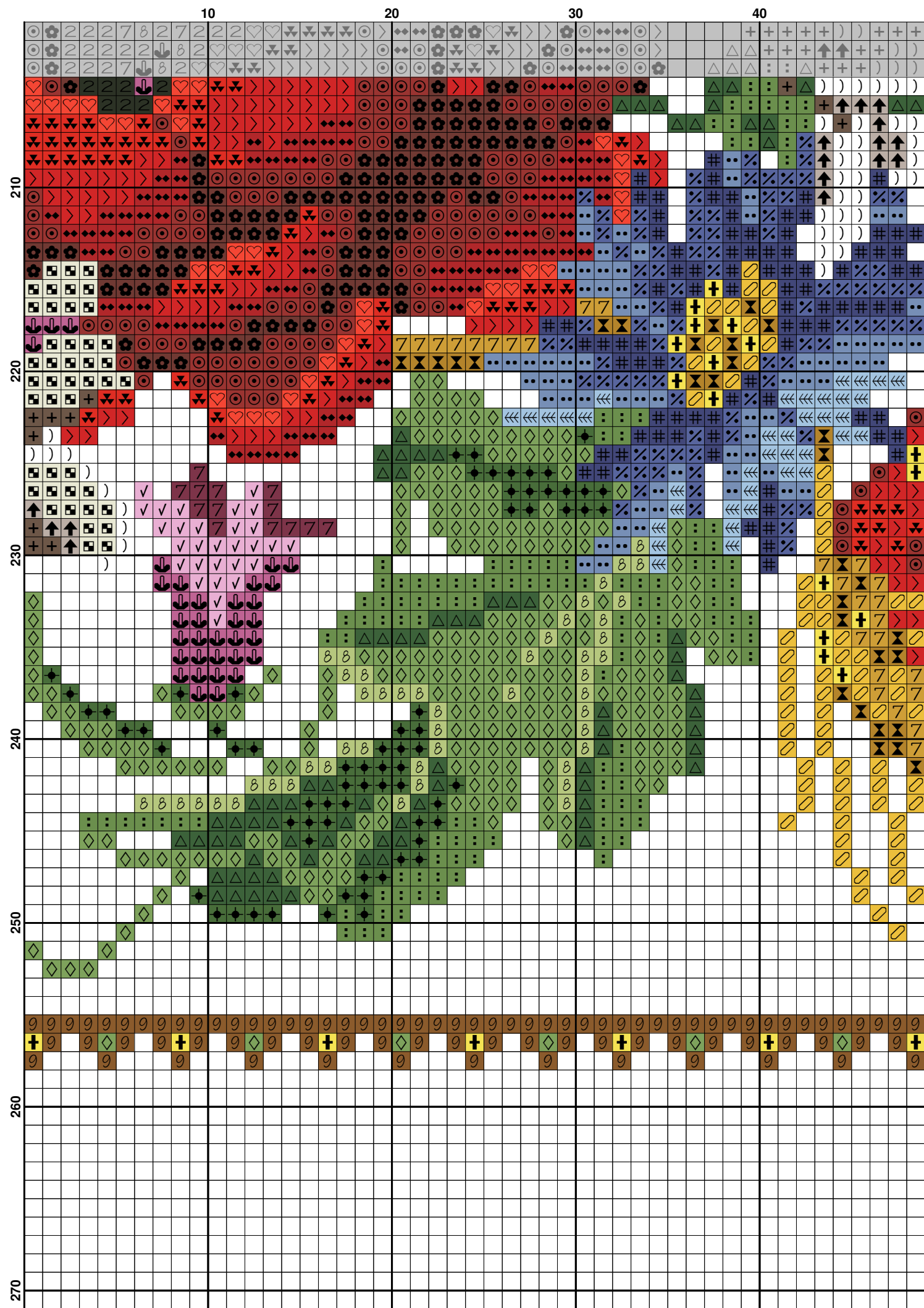

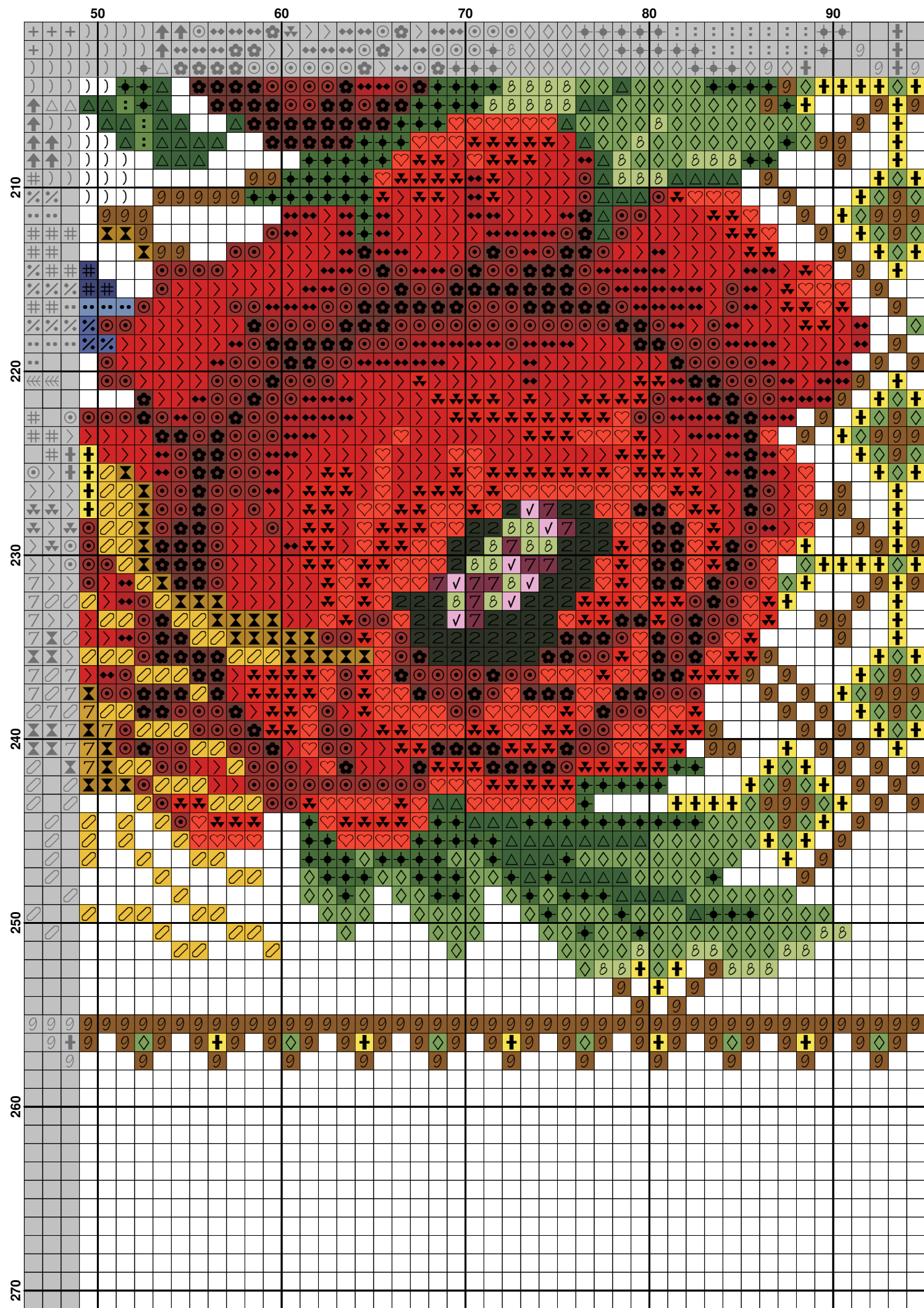

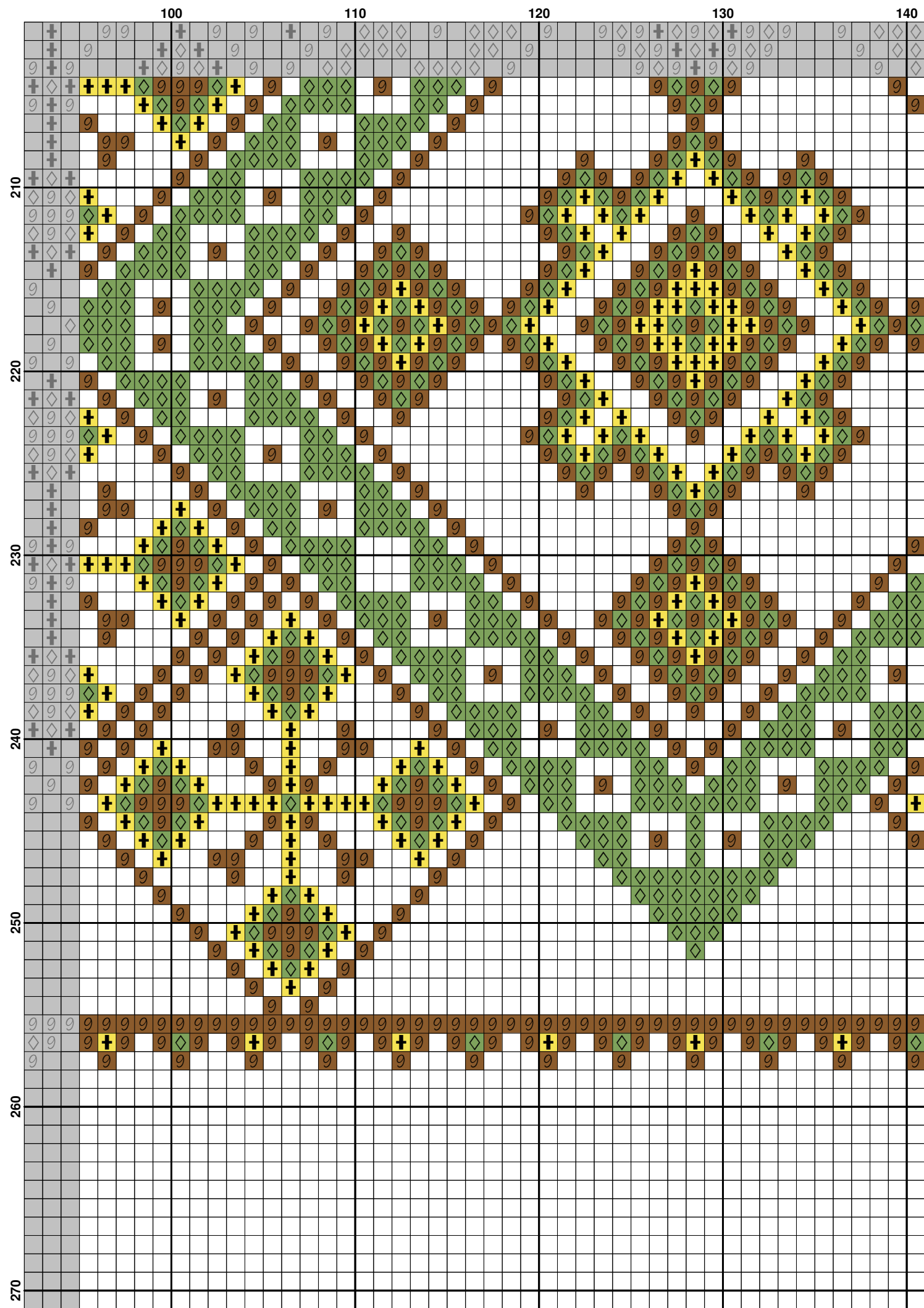

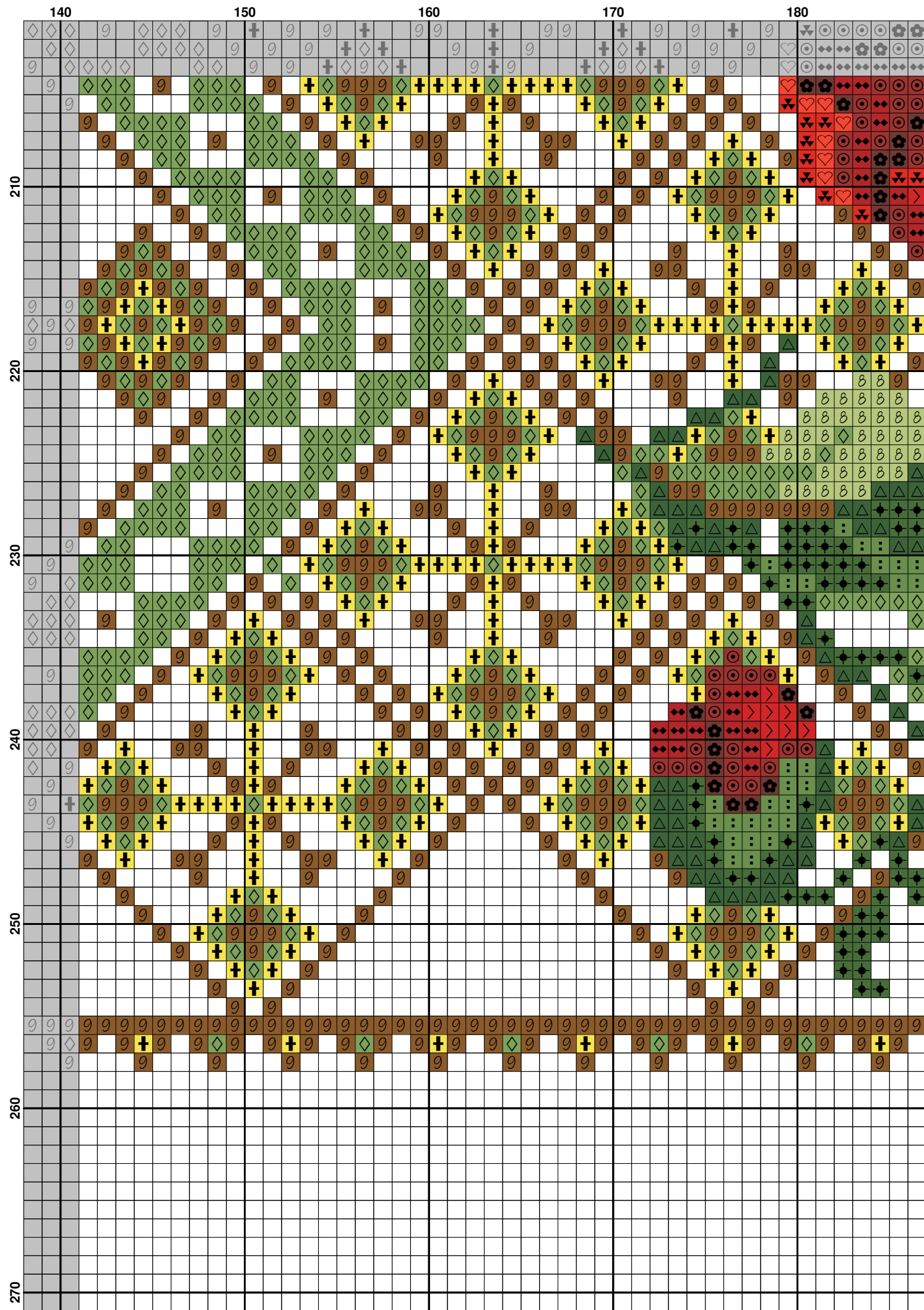



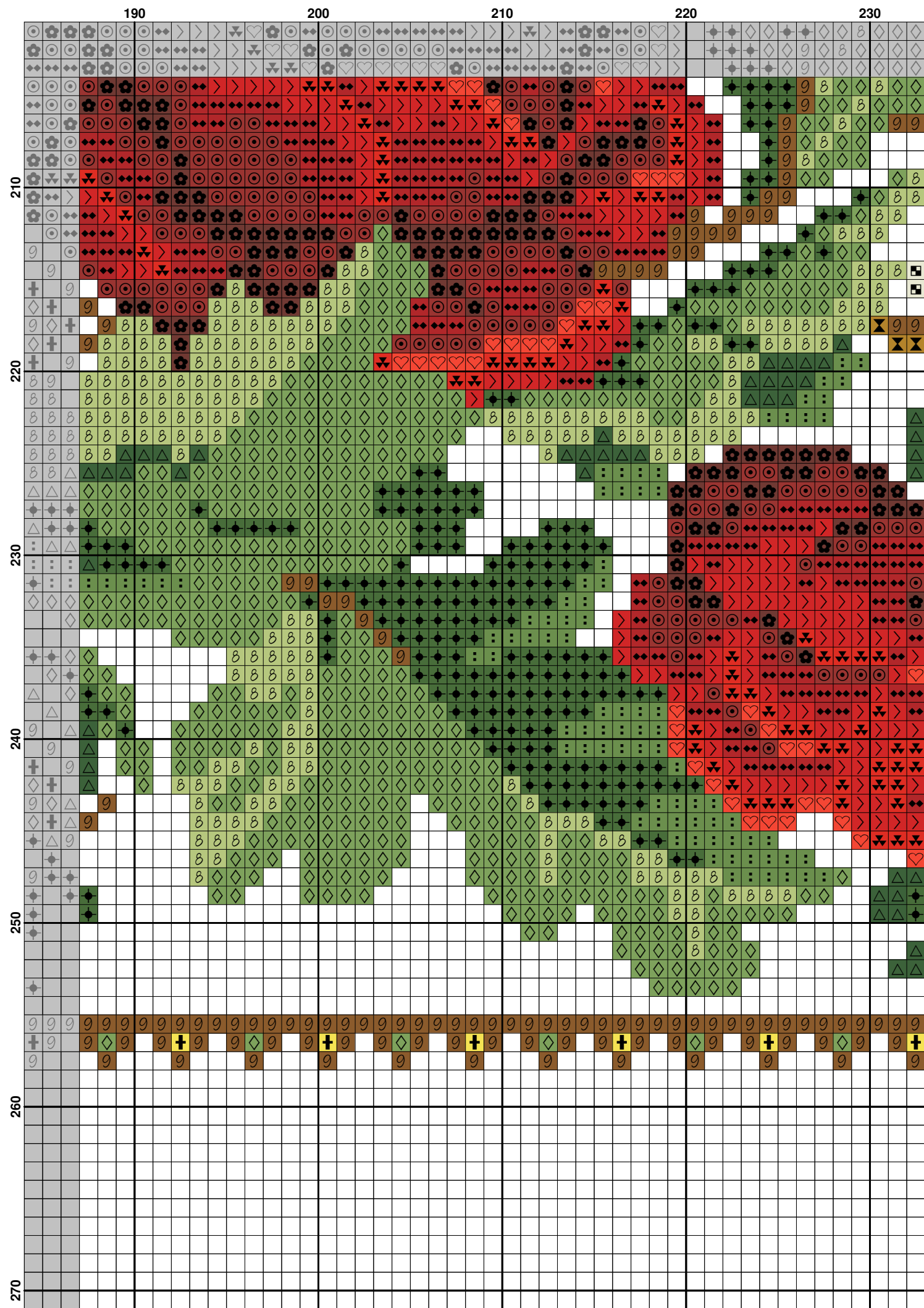



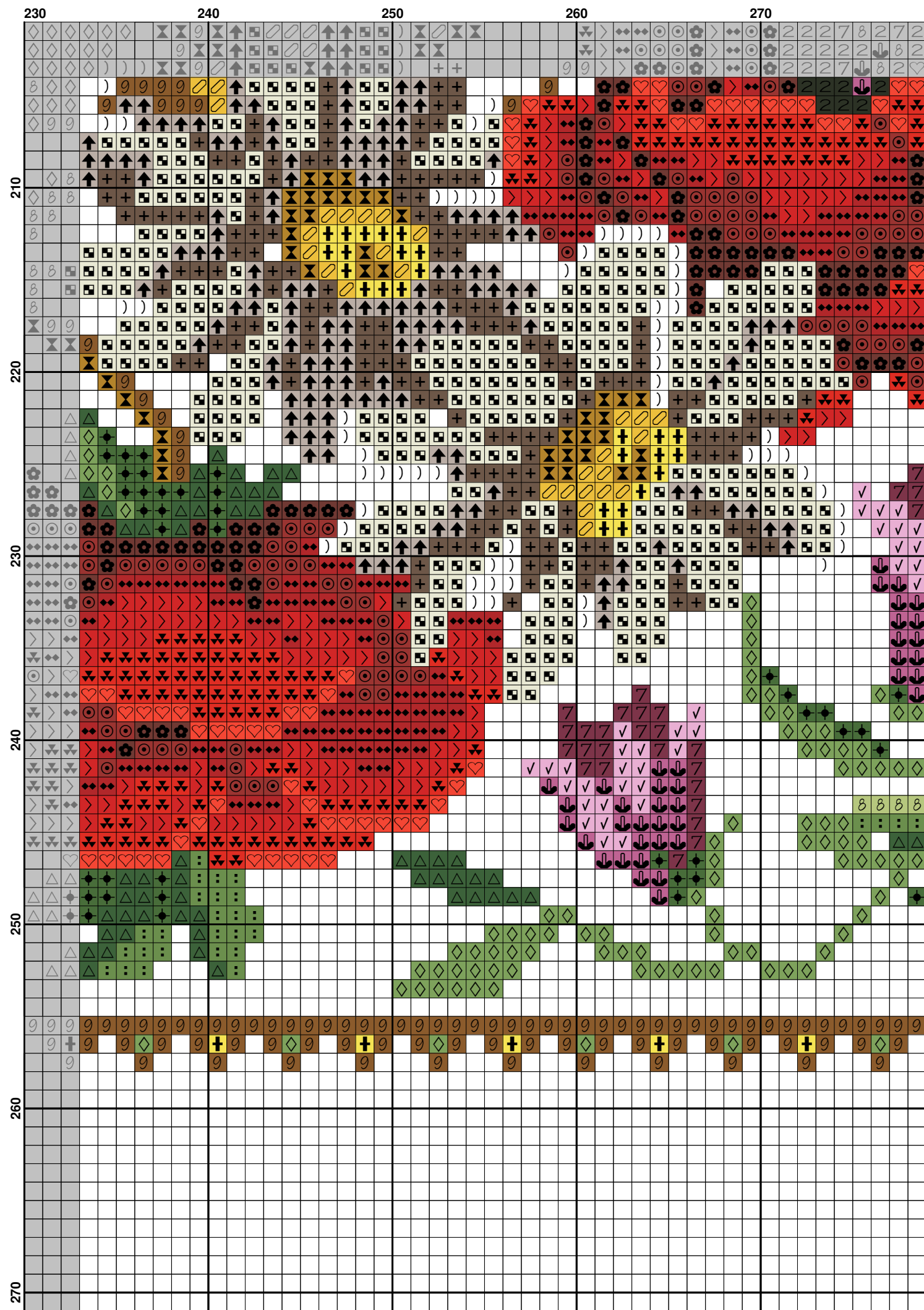

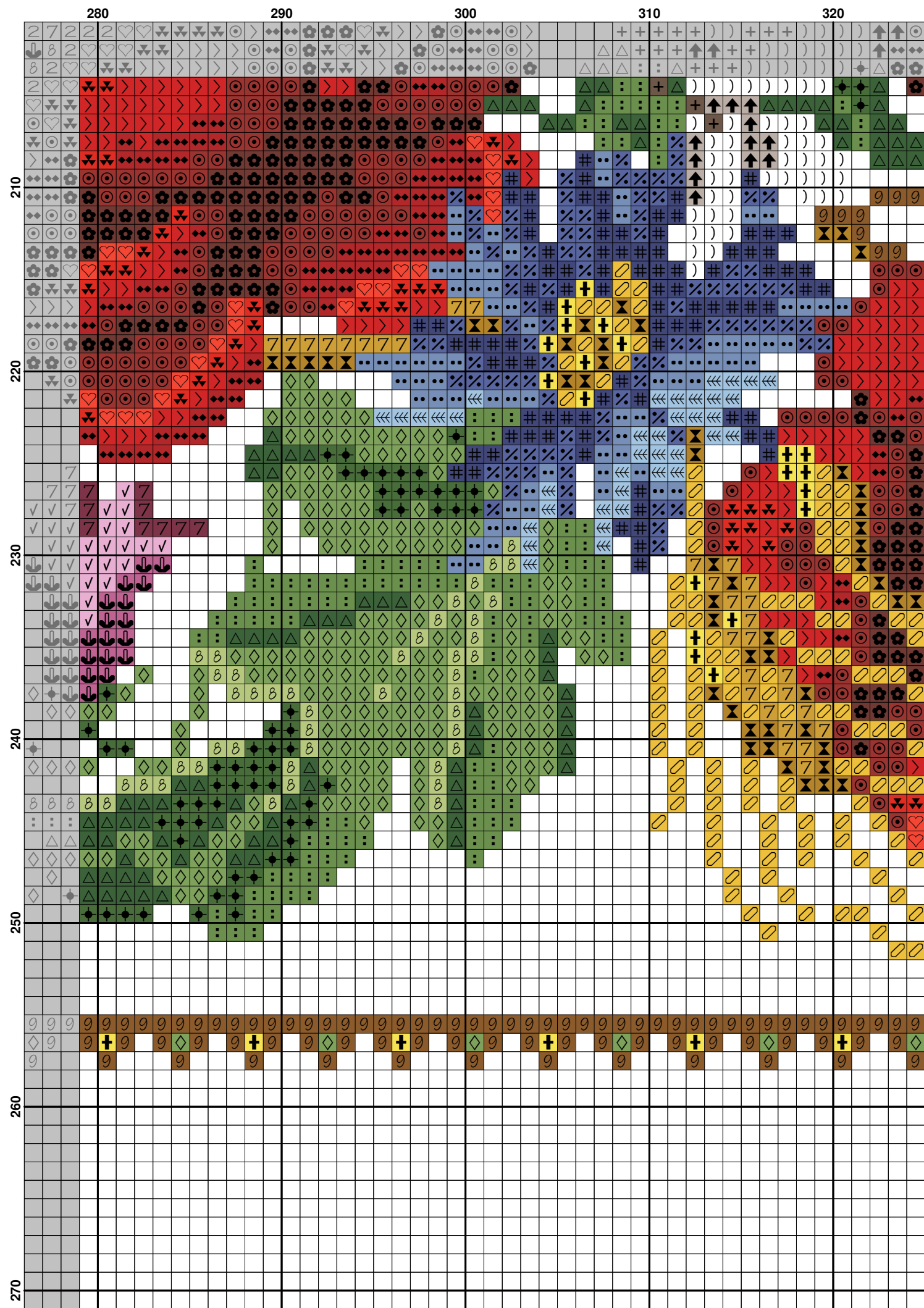

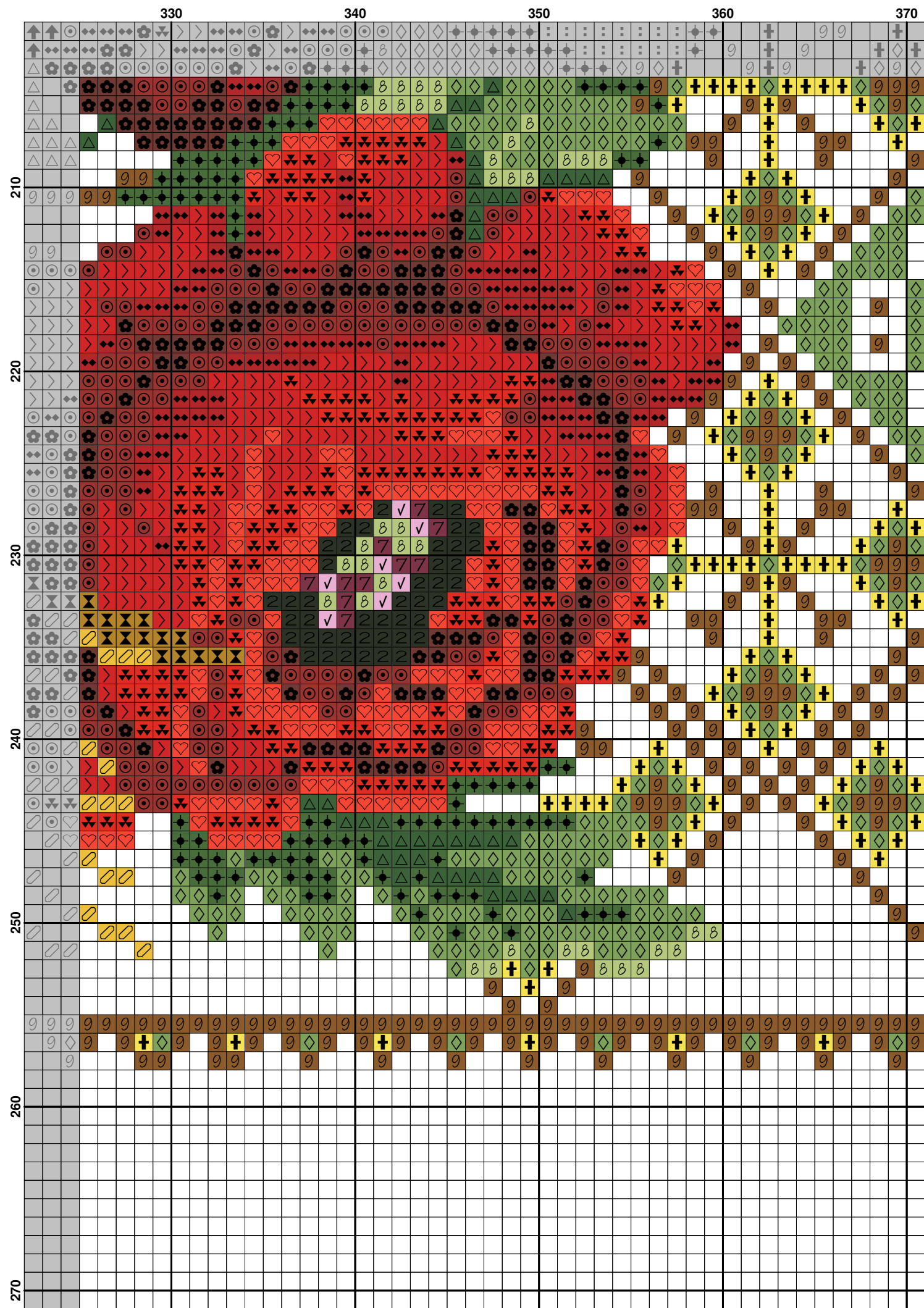



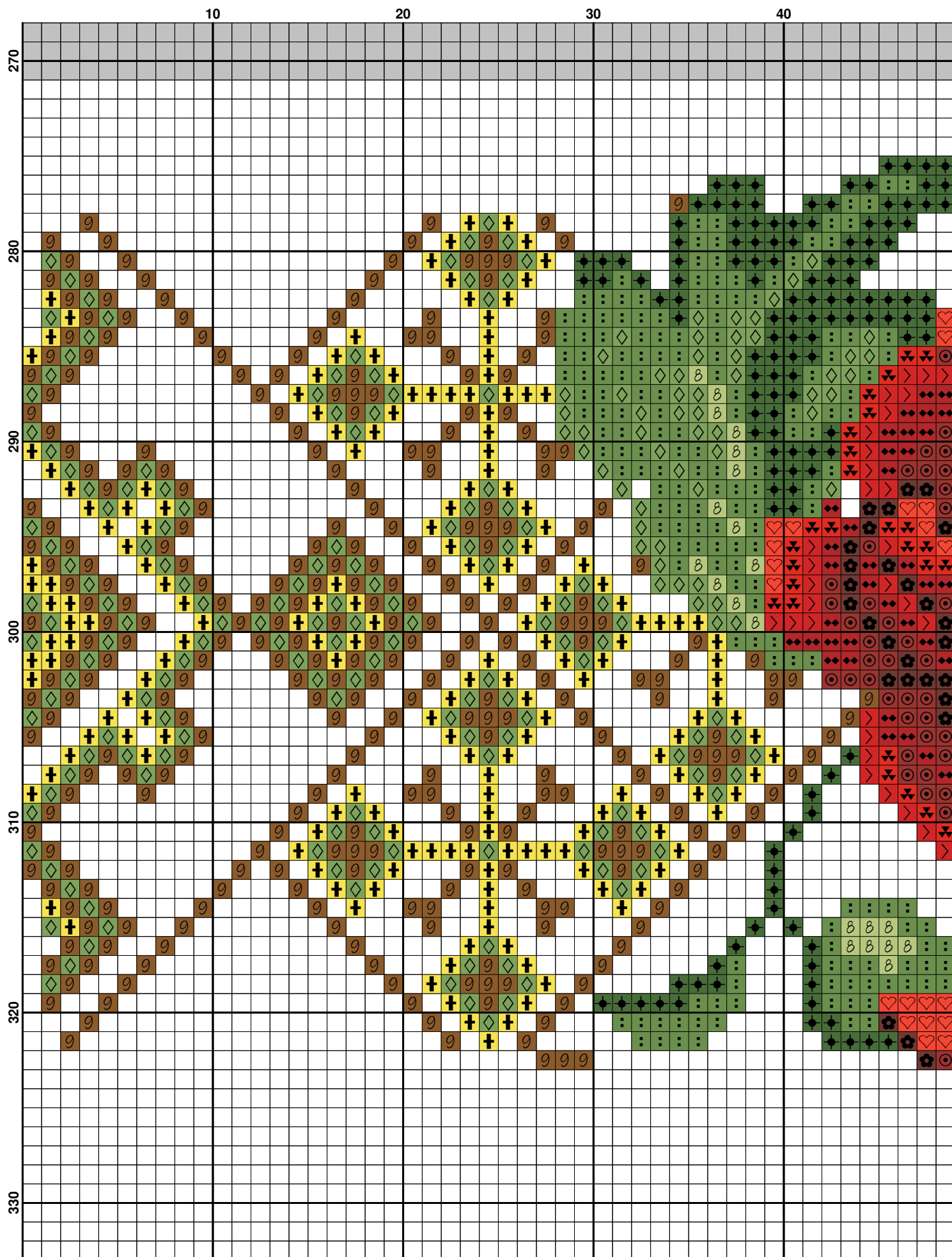

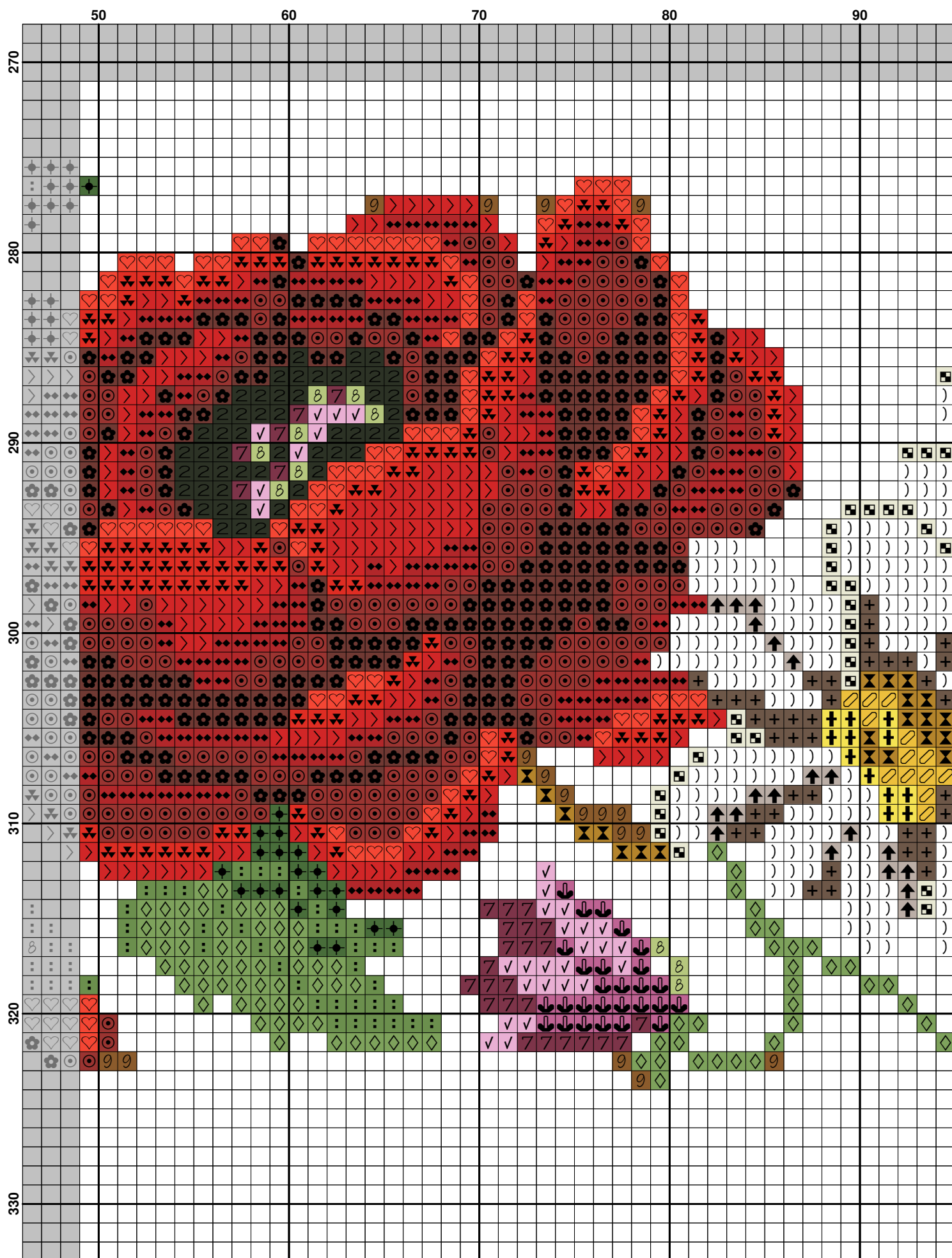



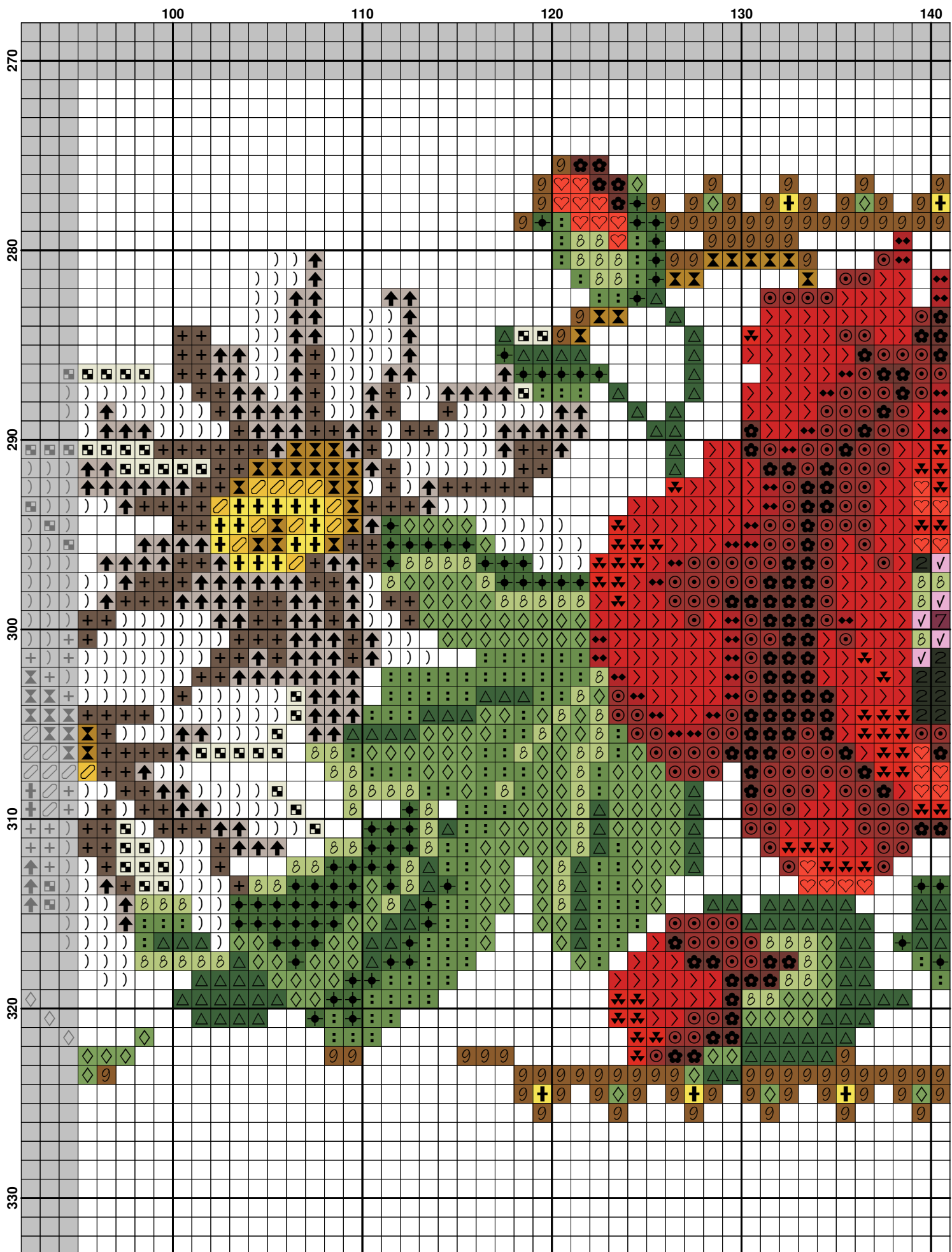

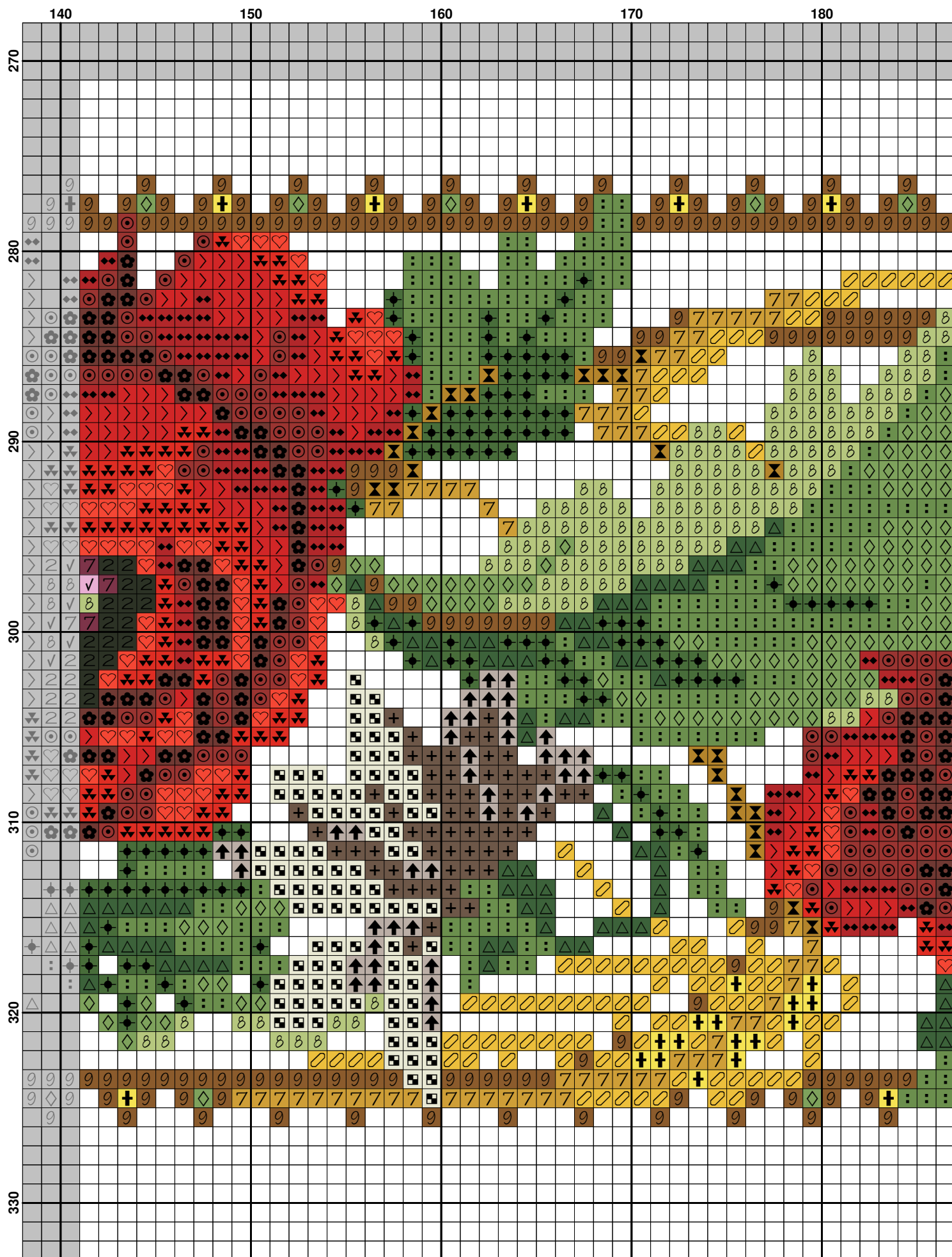



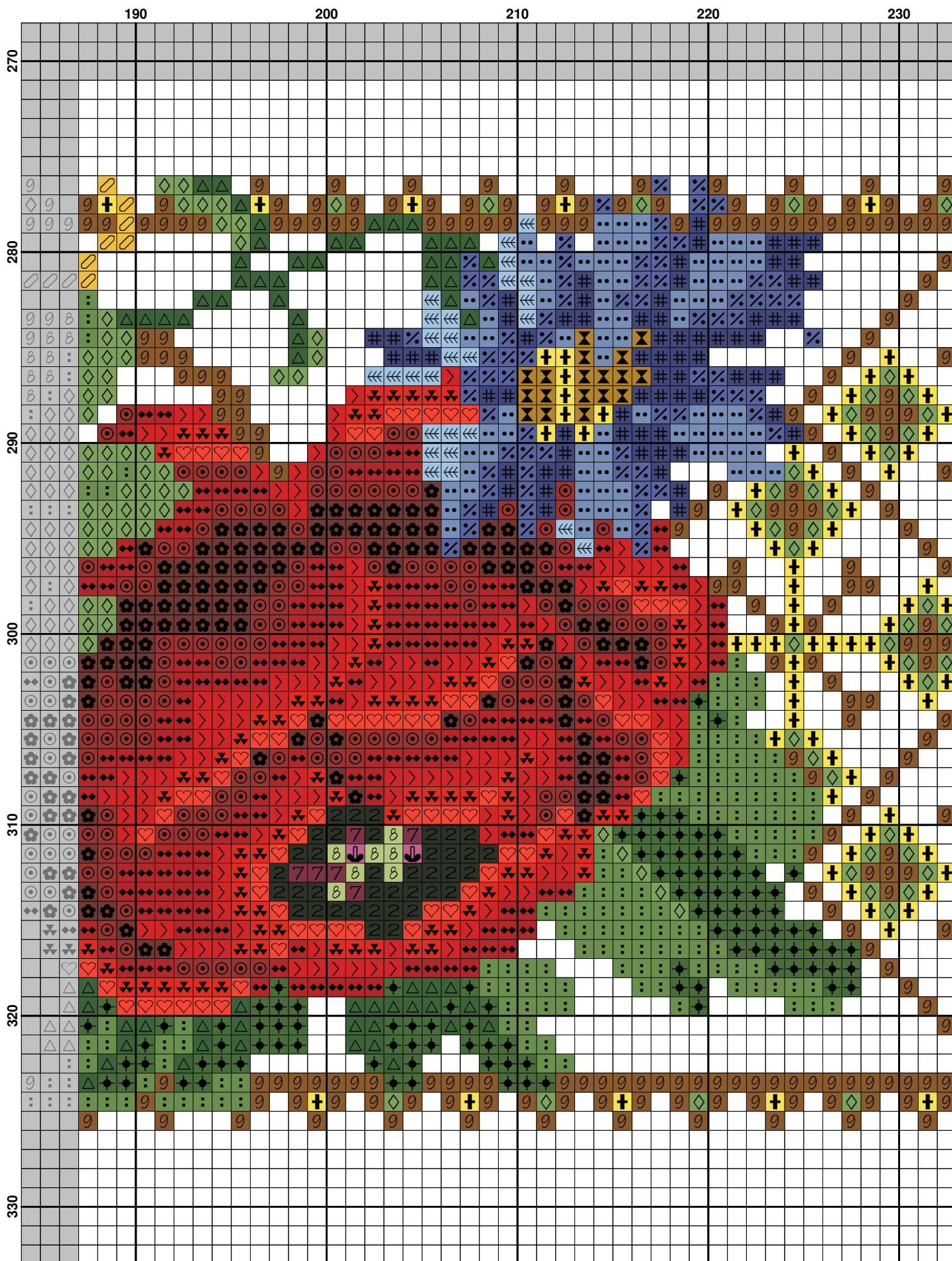

[illegible]

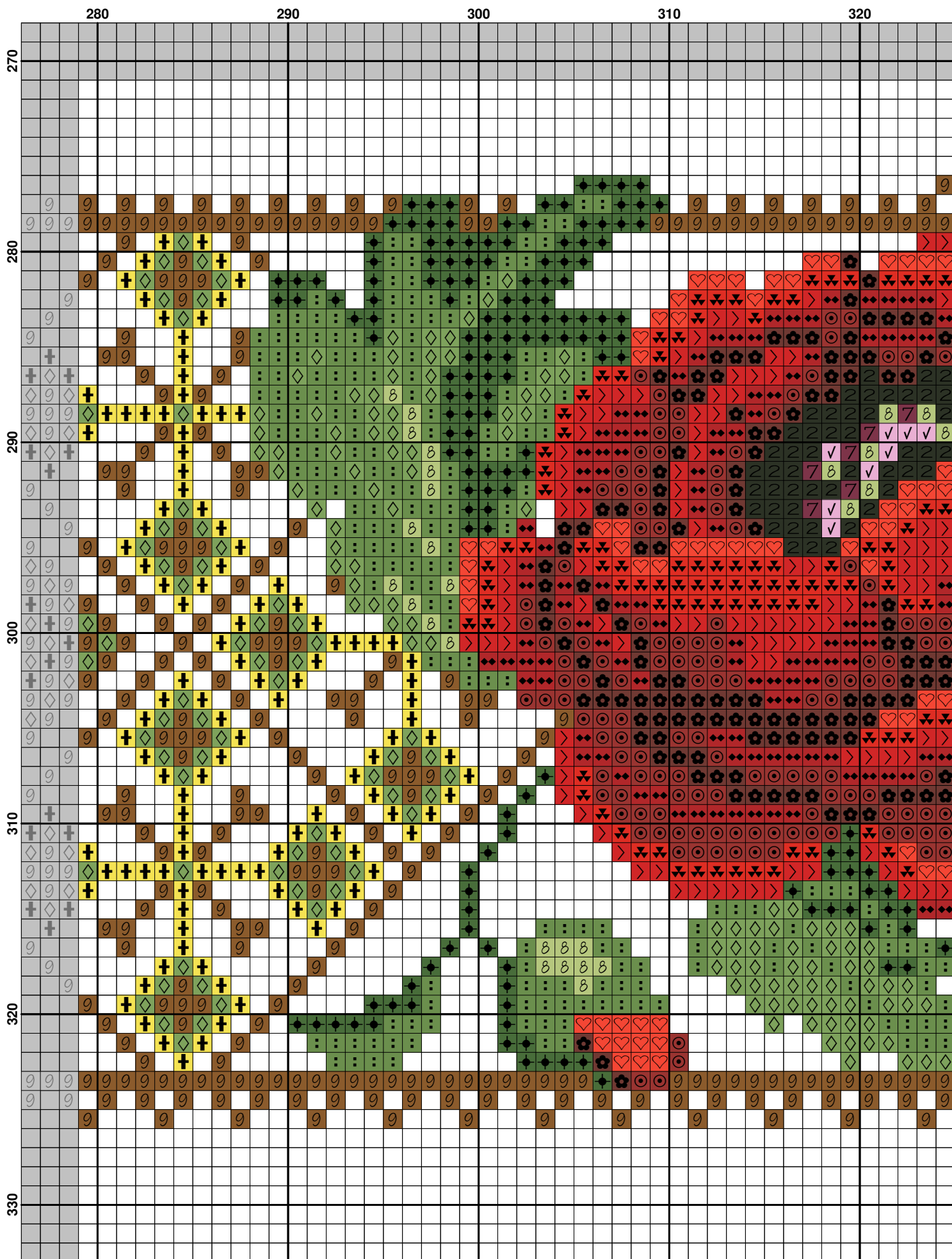

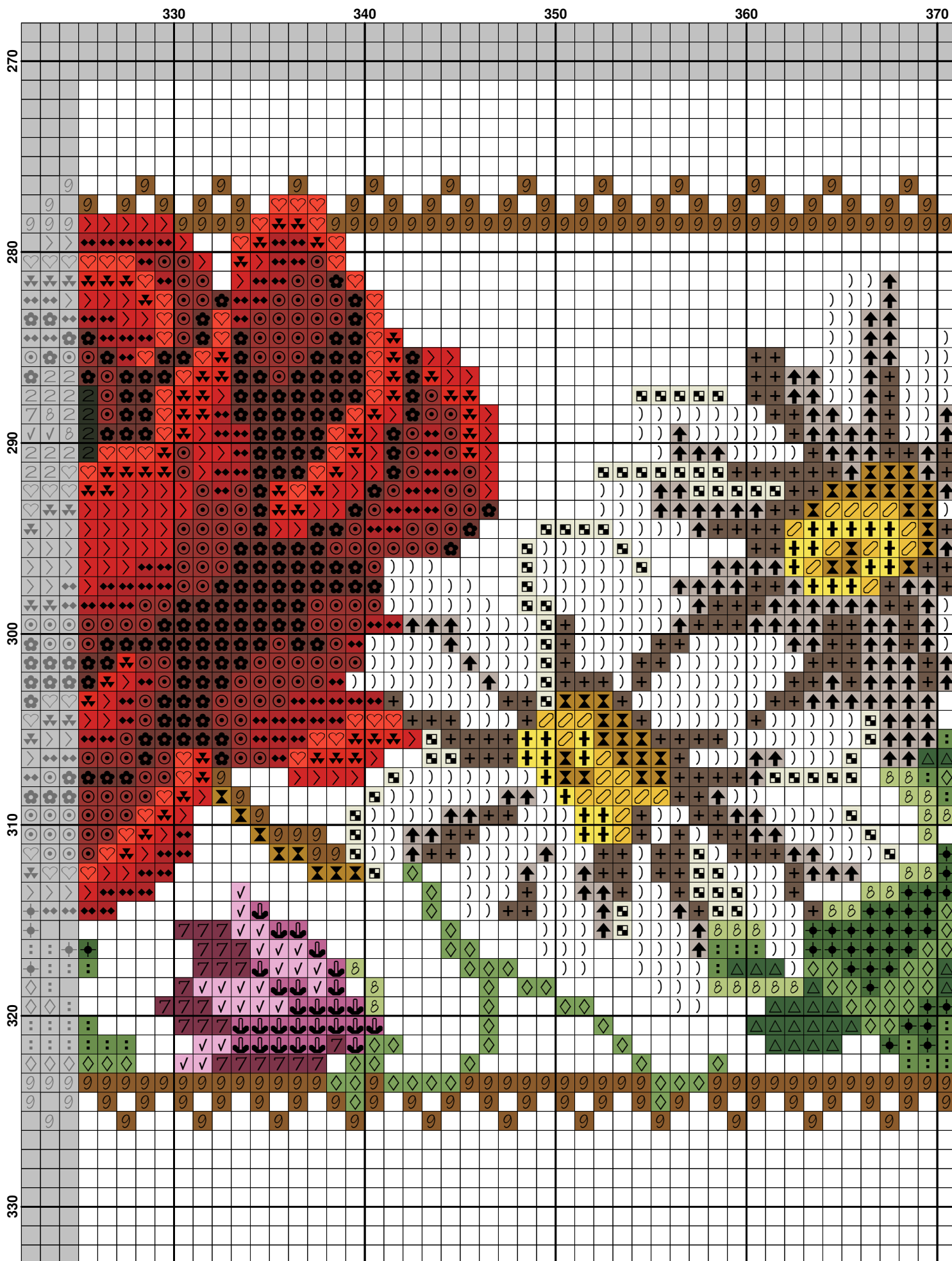

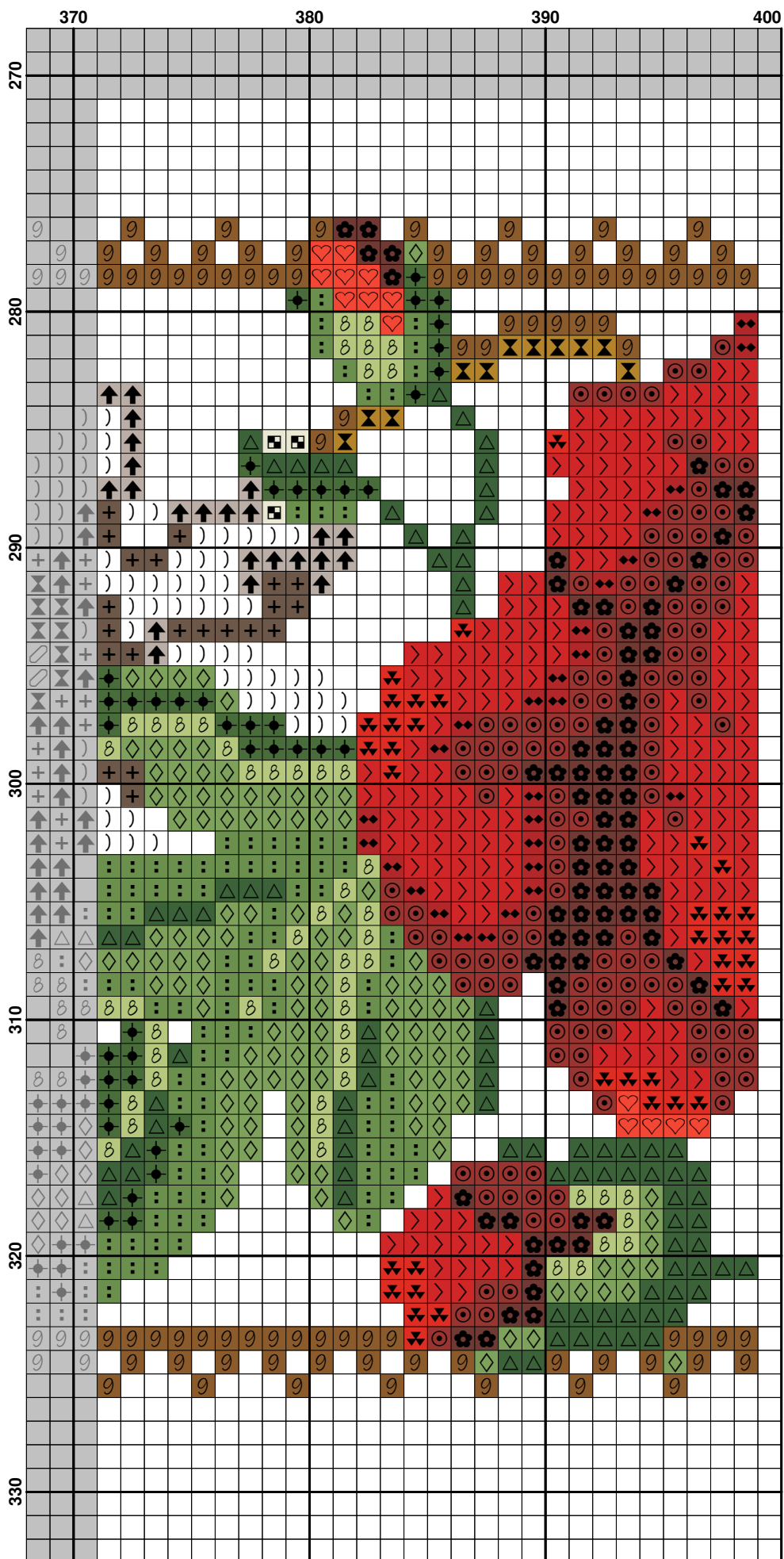





























**Fabric:** Aida 14, White

400w X 324h Stitches

**Size:** 14 Count, 72.57w X 58.78h cm**Floss Used for Full Stitches:**

Symbol	Strands	Type	Number	Color
	2	DMC	1	White
	2	DMC	310	Black
	2	DMC	321	Christmas Red
	2	DMC	452	Shell Gray-MD
	2	DMC	498	Christmas Red-DK
	2	DMC	606	Bright Orange-Red
	2	DMC	608	Bright Orange
	2	DMC	666	Christmas Red-BRT
	2	DMC	726	Topaz-LT
	2	DMC	728	Topaz
	2	DMC	779	Cocoa-DK
	2	DMC	782	Topaz-DK
	2	DMC	783	Topaz-MD
	2	DMC	791	Cornflower Blue-VY DK
	2	DMC	792	Cornflower Blue-DK
	2	DMC	793	Cornflower Blue-MD
	2	DMC	814	Garnet-DK
	2	DMC	895	Hunter Green-VY DK
	2	DMC	915	Plum-DK
	2	DMC	975	Golden Brown-DK
	2	DMC	3325	Baby Blue-LT
	2	DMC	3345	Hunter Green-DK
	2	DMC	3346	Hunter Green
	2	DMC	3347	Yellow Green-MD
	2	DMC	3348	Yellow Green-LT
	2	DMC	3607	Plum-LT
	2	DMC	3609	Plum-UL LT
	2	DMC	Ecru	Ecru
	2	DMC	White	White