

[illegible]

A large grid of 100 rows and 100 columns of small, colorful icons and symbols, organized into a 10x10 grid of 10x10 sub-grids. The grid is labeled with numbers 10, 20, 30, 40, 50, 60, 70, 80, 90, and 100 along the left and top edges. The icons are diverse, including geometric shapes, numbers, letters, and abstract patterns, all rendered in a variety of colors and sizes.

(8)

[illegible]

190										200										210										220										230									
:	o	5	:	o	5	:	1	1	:	1	o	1	8	1	1	1	:	5	1	o	o	8	1	o	1	1	o	1	1	:	1	:	1	1	1	:	8	1	:	1	:	5	1	1	:	1			
↑	5	o	1	:	5	o	o	o	o	o	o	o	5	o	o	5	1	1	1	1	o	o	5	1	5	1	5	1	1	1	1	1	:	1	1	1	1	1	1	1	5	1	:	1	1	5			
8	o	1	1	8	5	o	5	1	o	o	1	5	o	o	5	1	:	1	1	o	o	8	1	:	1	1	o	o	1	o	1	o	1	1	1	8	8	1	:	:	1	1	1	1	:	1			
8	8	8	1	:	:	o	:	o	1	1	:	o	1	:	:	:	1	1	1	o	o	1	1	o	1	1	1	1	o	1	1	o	8	o	o	1	o	1	:	1	1	1	1	:	1				
8	↑	1	1	:	5	o	o	1	o	1	o	:	1	8	8	:	:	:	1	1	o	:	:	:	1	o	:	:	o	1	1	o	o	o	o	o	o	8	1	1	1	1	1	:	1				
↑	o	1	o	:	1	o	o	1	1	1	1	1	1	1	1	1	:	1	1	:	o	8	1	o	1	1	1	o	1	8	1	8	1	o	o	o	o	o	1	:	1	1	1	1	:	1			
8	1	o	1	8	5	o	o	:	1	1	:	1	1	:	o	1	1	1	:	1	o	:	8	1	8	1	8	o	1	↑	1	o	o	o	o	8	o	8	1	5	1	1	1	1	:	1			
↑	o	1	o	1	1	o	o	o	o	1	1	5	8	1	5	:	1	1	1	1	o	o	8	1	:	1	1	8	1	1	o	o	o	o	o	o	8	o	1	1	1	1	1	1	:	1			
o	o	8	1	1	1	1	o	o	o	o	:	5	8	:	:	:	1	1	1	1	o	o	:	o	:	o	o	o	1	o	1	o	o	o	o	:	:	1	1	1	1	1	1	1	o				
o	o	:	1	1	1	5	o	o	o	o	:	1	:	1	5	1	1	1	1	1	o	o	o	o	o	1	o	1	1	:	o	o	o	o	o	o	1	1	1	5	1	1	1	1	:	1			
o	o	o	o	o	o	o	o	o	1	o	1	1	:	1	1	1	1	1	o	o	o	o	o	8	o	1	o	o	o	o	o	o	o	o	o	o	1	1	1	1	1	1	1	1	:	1			
o	o	o	o	o	o	o	o	:	1	5	o	o	o	1	5	1	:	5	o	o	o	o	1	1	1	1	:	5	o	o	o	o	o	o	o	1	1	:	1	5	1	5	1	1	:	1			
o	o	o	o	o	o	o	o	o	o	o	o	5	1	8	5	o	o	o	o	o	o	1	1	8	1	o	o	o	o	o	o	o	o	o	5	1	o	1	1	1	1	1	1	1	:	1			
o	o	o	o	o	o	o	o	o	o	o	o	o	o	o	5	o	o	1	o	o	o	o	1	1	:	1	1	o	o	1	o	o	:	:	1	1	1	:	1	1	1	1	:	1					
o	o	o	o	:	o	1	1	1	o	o	1	8	o	8	1	o	o	8	o	8	1	o	o	8	1	:	1	o	4	8	o	o	1	:	:	1	o	1	o	1	1	1	o	1	:	1			
o	o	o	o	o	o	1	o	8	o	o	1	o	o	o	o	o	o	o	1	o	o	o	1	5	1	:	o	1	↑	o	1	1	:	1	1	o	1	:	1	:	1	1	:	1					
o	o	o	o	o	o	o	o	o	o	o	o	o	o	o	o	o	o	o	o	o	o	4	o	o	o	↑	1	8	↑	o	o	1	5	1	1	1	1	o	8	1	1	1	1	:	1				
o	o	o	o	o	o	5	o	o	1	1	o	o	8	o	o	o	o	o	1	1	o	↑	8	o	↑	o	8	o	1	o	o	5	1	:	1	1	o	1	8	1	o	1	1	:	1				
o	o	o	o	o	o	1	1	o	o	o	o	8	o	o	o	o	1	o	o	o	o	4	8	o	o	8	1	o	o	5	1	1	1	8	1	8	↑	o	:	1	1	:	5						
o	o	o	o	o	1	5	o	1	↑	o	o	o	o	o	o	o	o	o	o	o	o	o	o	o	o	o	8	1	o	o	1	5	1	1	o	1	8	8	1	1	1	1	1	:	1				
o	o	o	o	o	5	o	1	o	o	o	o	o	o	o	o	o	o	1	o	o	o	o	o	o	↑	8	1	5	o	1	1	:	1	1	4	8	o	8	1	1	1	1	:	1					
o	o	o	o	o	5	5	o	o	o	o	o	o	o	o	o	o	o	o	o	o	o	↑	o	o	1	1	5	:	o	5	:	5	o	1	1	o	:	o	1	:	1	5							
o	o	o	o	o	5	o	4	o	o	o	o	o	o	o	o	o	o	1	o	o	1	o	o	o	8	8	1	1	o	1	1	1	8	o	8	1	o	1	1	o	1	:	1						
o	o	o	o	o	5	o	1	o	o	o	o	1	o	o	o	o	1	1	:	1	o	o	8	o	8	1	1	o	1	o	1	o	8	1	o	5	1	1	1	1	:	1							
o	o	o	o	o	o	o	o	o	o	o	o	o	o	o	o	o	o	1	1	:	o	8	8	1	1	8	5	o	:	8	8	1	o	8	1	1	8	1	o	:	1								
o	o	o	o	o	o	1	o	o	o	1	o	o	o	o	o	o	8	o	:	1	o	o	5	o	1	1	o	1	o	1	1	o	8	8	1	1	1	:	1	1	1	:	1						
o	o	o	o	o	o	o	o	o	o	o	o	o	o	o	1	8	1	:	1	5	1	o	o	1	1	o	1	1	o	o	:	o	8	8	1	o	8	1	1	1	:	:	1						
o	1	o	o	o	o	o	o	o	o	1	o	8	1	o	1	1	1	1	1	o	o	o	1	o	5	1	1	8	o	1	1	8	1	o	1	1	o	8	1	8	:	1							
o	o	o	o	o	1	o	o	1	o	o	o	8	1	o	1	↑	1	1	o	1	o	8	↑	:	1	:	8	1	↑	o	1	o	o	8	8	:	8	1	o	:	1	:	1						
o	o	o	o	o	1	o	1	4	o	↑	↑	↑	o	1	1	o	1	o	o	o	8	1	8	8	o	:	5	1	o	o	o	1	8	1	8	8	1	8	1	o	1	1	:	1					
o	o	o	o	1	o	o	1	o	↑	o	4	o	8	o	1	o	o	o	o	↑	o	8	8	o	o	o	:	o	1	o	o	o	8	↑	o	1	o	o	8	1	o	1	1	:	1				
o	o	o	1	o	o	↑	o	o	o	o	o	o	o	o	o	o	o	o	o	o	o	o	1	o	5	o	o	o	o	8	1	o	1	o	1	o	:	o	1	1	5	1	5						
1	1	▣	8	●	1	1	1	o	o	o	1	1	4	4	o	o	o	1	↑	:	↑	1	:	5	1	o	o	o	o	o	o	8	8	1	o	1	1	:	↑	o	8	o	1	1	o				
▣	●	▣	●	◆	1	o	o	o	o	4	o	1	o	o	o	o	o	1	↑	1	o	1	1	1	5	1	o	o	o	1	1	o	8	o	8	:	:	o	8	o	:	1	1	:	1				
●	◆	●	♦	↑	o	o	o	o	o	o	o	o	o	o	o	4	o	1	↑	1	8	1	5	o	:	o	o	o	1	1	o	8	o	o	1	o	o	8	1	1	8	:	8	1	8				
4	↑	o	o	o	o	o	o	o	o	o	1	o	o	o	o	1	o	1	1	o	o	o	1	1	:	o	o	o	o	o	o	o	o	8	o	:	1	8	8	1	1	o	:	:	1				
o	o	o	↑	o	o	o	o	o	o	o	o	o	o	o	o	o	o	o	o	o	o	o	1	o	o	8	1	8	1	o	1	o	o	o	:	1	8	1	1	↑	1	1	:	1					
↑	1	1	1	▣	♦	▼	♦	▣	▣	▣	▣	▣	▣	▣	1	1	↑	1	1	↑	o	o	1	o	o	o	o	o	o	1	1	o	o	o	:	o	1	1	o	o	o	:	1	1	o	1			
●	●	◆	●	●	●	●	▣	◆	▣	◆	▣	▣	▣	▣	1	o	1	1	o	o	8	o	o	o	1	o	o	o	o	1	o	o	o	o	o	o	o	1	o	:	5	o	o	o	:	1			
▣	▼	→	▣	♦	▼	♦	♦	1	1	1	4	1	o	1	1	o	1	1	o	o	o	o	o	o	o	o	o	8	1	o	o	o	o	o	1	o	1	1	:	:	o	o	o	5	1				
▣	▼	♦	♦	1	1	▣	1	▼	1	1	▼	4	o	o	o	↑	o	o	o	o	1	o	o	o	o	o	o	o	o	o	o	o	o	o	8	o	o	o	o	1	1	o	o	o	o				
→	▣	♦	▣	♦	▣	1	♦	Z	1	↑	o	4	o	o	o	o	o	o	o	o	o	o	o	o	o	o	o	o	o	o	o	1	o	o	o	o	o	o	1	1	o	1	o	o	o	o			
▣	▣	▣	♦	1	♦	o	o	o	o	o	o	o	o	o	o	o	1	o	o	o	o	o	o	o	o	o	o	o	o	o	o	o	o	o	o	o	o	1	o	:	5	o	o	o	o				
▣	←	▣	▼	1	♦	→	♦	▣	♦	o	o	o	o	o	o	o	o	o	o	o	5	o	o	o	o	o	o	o	o	o	o	o	o	o	o	o	↑	1	1	o	o	o	o	o					
♦	▼	→	1	♦	♦	1	♦	1	o	o	o	o	o	o	o	o	o	o	o	o	o	o	o	o	o	o	o	↑	o	o	o	o	o	o	o	o	1	1	1	o	↑	o	o	o	o				
▣	↓	♦	▣	1	↑	▣	o	o	o	o	1	o																																					

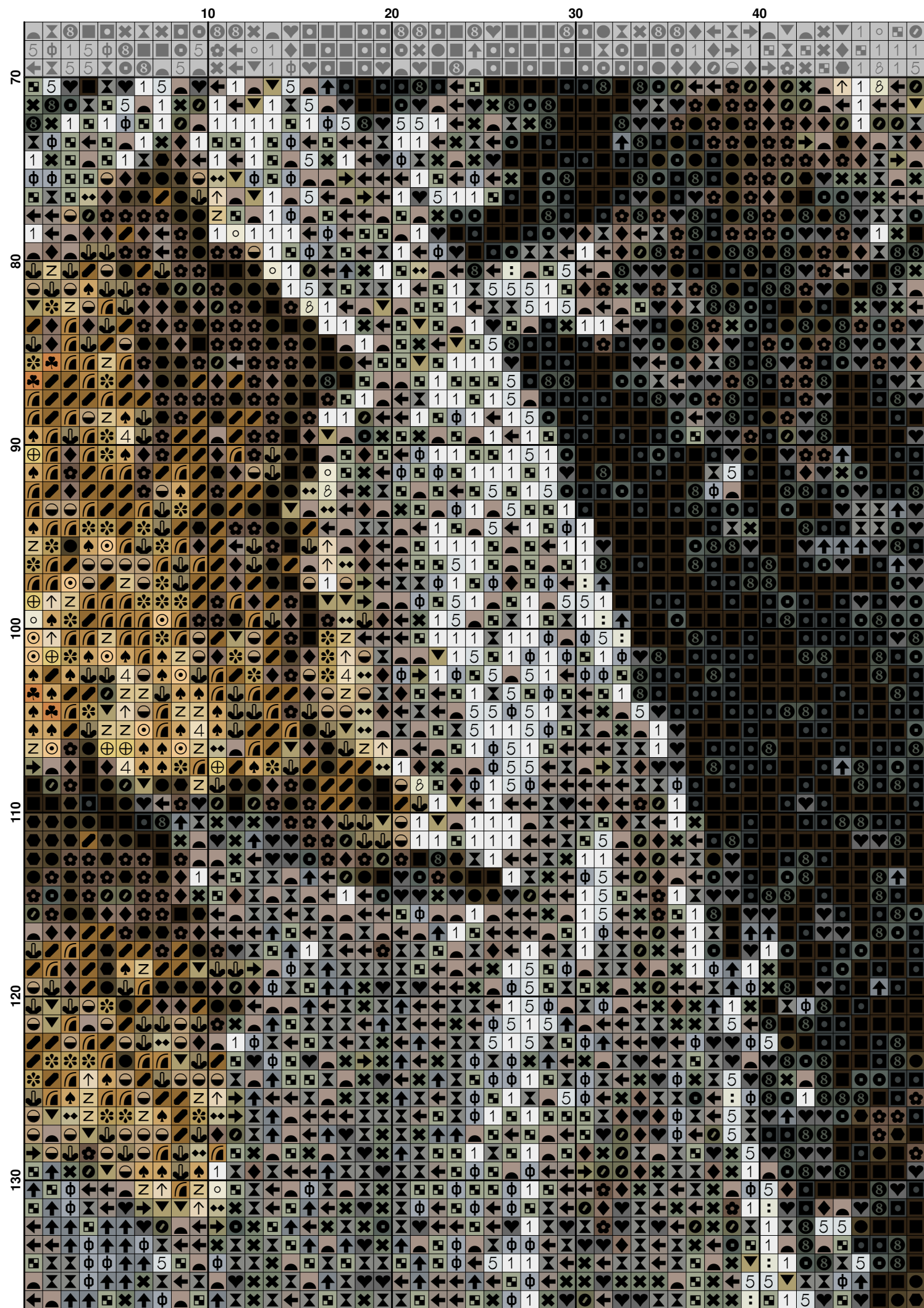

[illegible]

(15)

The figure displays a large grid of 1000 small images, arranged in 10 rows and 100 columns. The rows are labeled 140, 150, 160, 170, 180, and 190 on the left side. The columns are labeled 10, 20, 30, and 40 at the top. Each small image shows a different arrangement of colored dots (red, green, blue, yellow, black) on a black background, representing a specific configuration of a system. The configurations change systematically across the grid, likely representing a sequence of states or a search space.

(18)

	100	110	120	130	140
140					
150					
160					
170					
180					
190					
200					

[illegible]

(22)

The figure displays a large grid of 280 rows and 100 columns, organized into seven horizontal sections of 40 rows each, labeled 210, 220, 230, 240, 250, 260, and 270 on the left. Each row contains a sequence of symbols, including numbers (1-9), mathematical operators (+, -, *, /, %, <, >, <=, >=), and various geometric shapes (squares, circles, triangles, diamonds, hexagons, octagons, stars, etc.). The symbols are arranged in a complex, repeating pattern across the grid.

The figure displays a 10x100 grid of small plots, totaling 1000 individual visual elements. The rows are indexed on the left from 210 to 270, and the columns are indexed at the top from 100 to 140. Each plot is a square containing a unique arrangement of black, white, and gray patterns. These patterns range from simple geometric shapes like lines and dots to more complex, interconnected structures that resemble cellular automata or abstract art. The overall effect is a dense, multi-layered visual texture that changes as the viewer's perspective shifts.

(25)

[illegible]

[illegible]

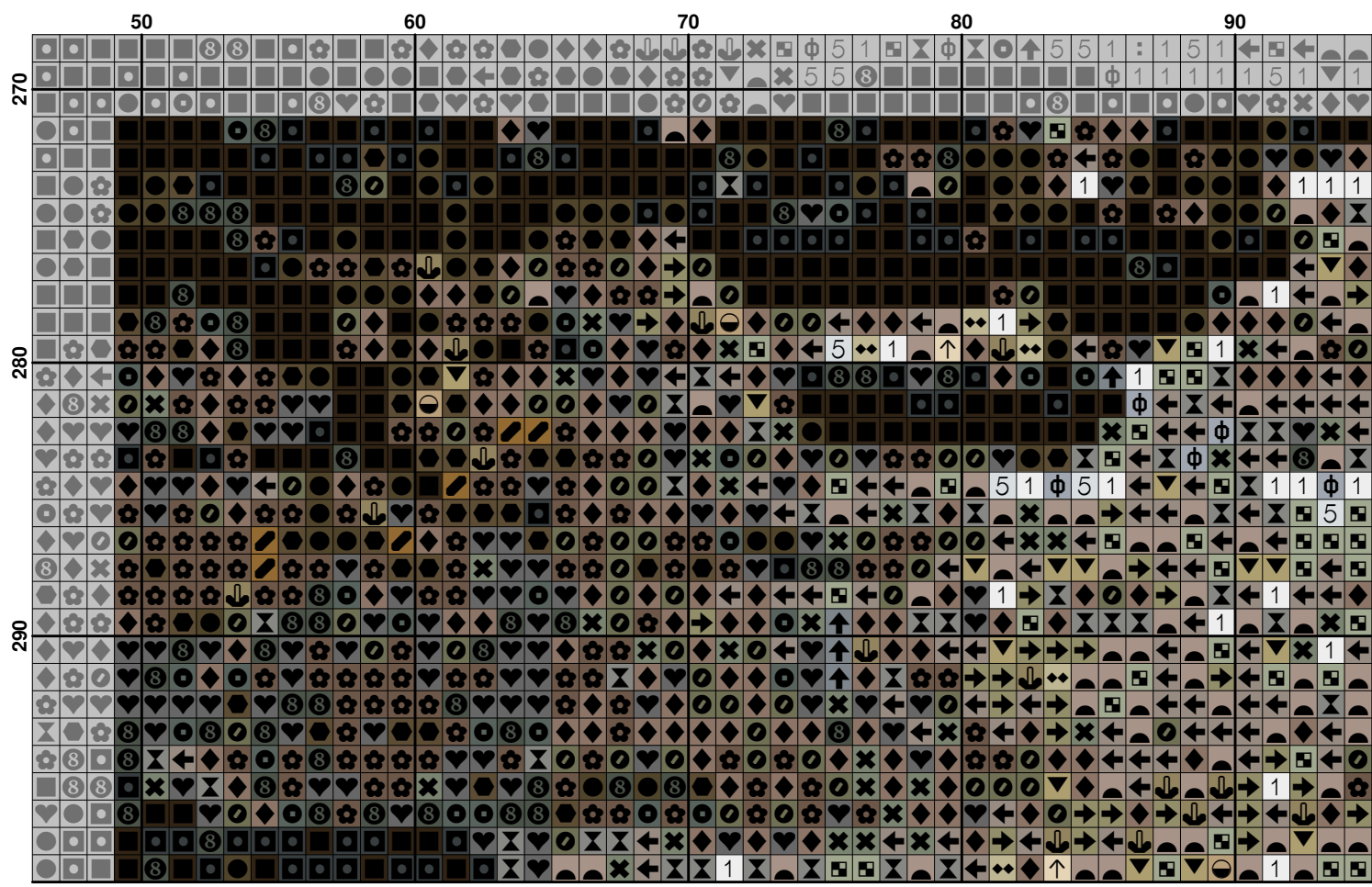

[illegible]

[illegible]

[illegible]

Fabric: Aida 14, White

231w X 299h Stitches

Size: 14 Count, 41.91w X 54.25h cm**Floss Used for Full Stitches:**

Symbol	Strands	Type	Number	Color
	2	DMC	318	Steel Gray-LT
	2	DMC	413	Pewter Gray-DK
	2	DMC	414	Steel Gray-DK
	2	DMC	434	Brown-LT
	2	DMC	435	Brown-VY LT
	2	DMC	436	Tan
	2	DMC	451	Shell Gray-DK
	2	DMC	612	Drab Brown-LT
	2	DMC	640	Beige Gray-VY DK
	2	DMC	647	Beaver Gray-MD
	2	DMC	676	Old Gold-LT
	2	DMC	738	Tan-VY LT
	2	DMC	762	Pearl Gray-VY LT
	2	DMC	779	Cocoa-DK
	2	DMC	822	Beige Gray-LT
	2	DMC	838	Beige Brown-VY DK
	2	DMC	840	Beige Brown-MD
	2	DMC	938	Coffee Brown-UL DK
	2	DMC	951	Tawny-LT
	2	DMC	3770	Tawny-VY LT
	2	DMC	3774	Desert Sand-VY LT
	2	DMC	3776	Mahogany-LT
	2	DMC	3782	Mocha Brown-LT
	2	DMC	3787	Brown Gray-DK
	2	DMC	3799	Pewter Gray-VY DK
	2	DMC	3828	Hazelnut Brown
	2	DMC	3856	Mahogany-UL VY LT
	2	DMC	3860	Cocoa
	2	DMC	3861	Cocoa-LT
	2	DMC	3866	Mocha Brown-UL VY LT
	2	DMC	522a	Fern Green
	2	DMC	844A	Beaver Brown-UL DK
	2	DMC	3022A	Brown Grey-MD
	2	DMC	012333	привесок
	2	DMC	317+413	Смесь
	2	DMC	3830-407	2 bruin licht
	2	DMC	762+5200	Белый+серый