

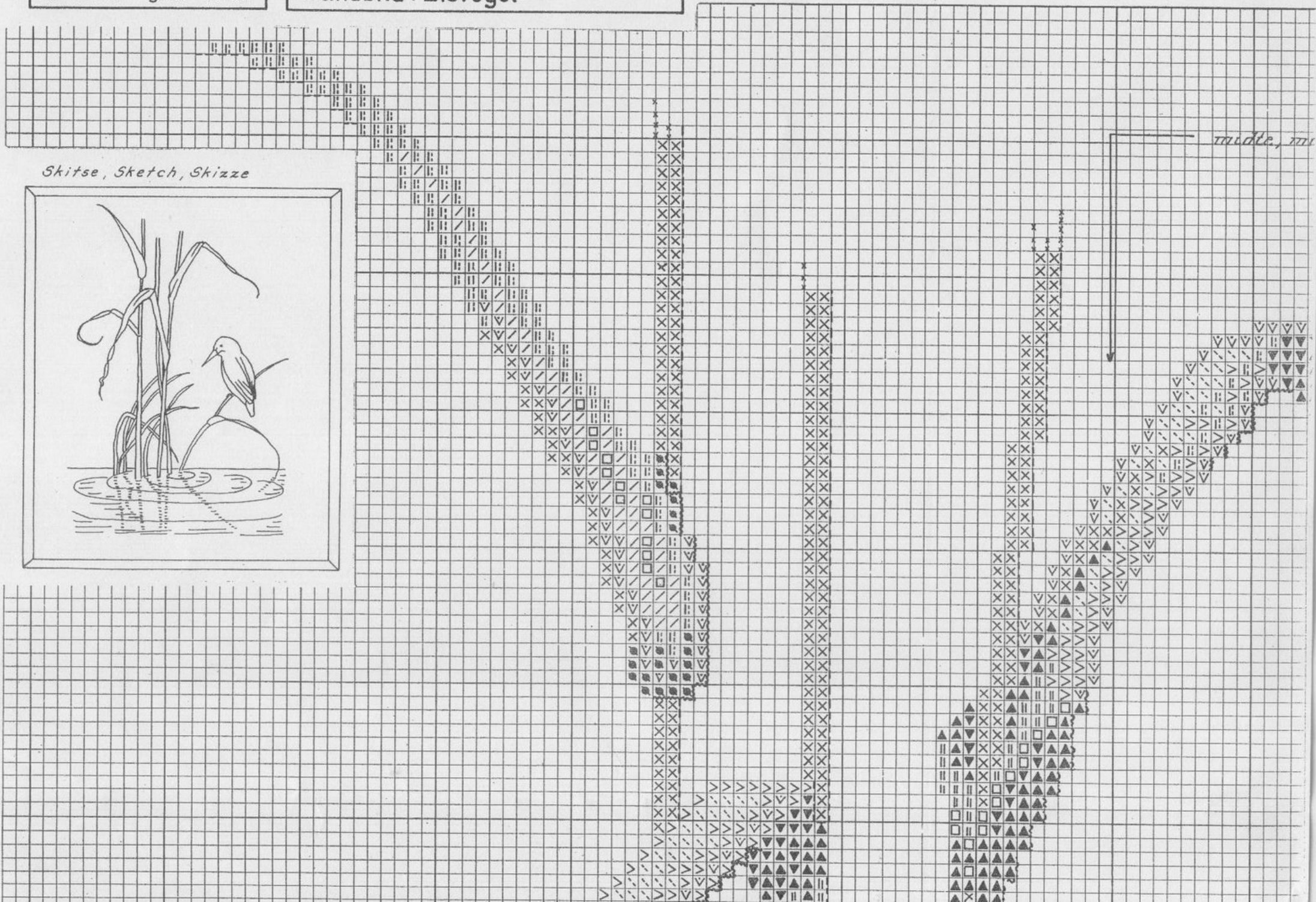

Vægbillede: Isfugl
12-552 gr. 50 * 70 cm

Embroidered picture : Kingfisher
Wandbild : Eisvogel

Skitse, Sketch, Skizze

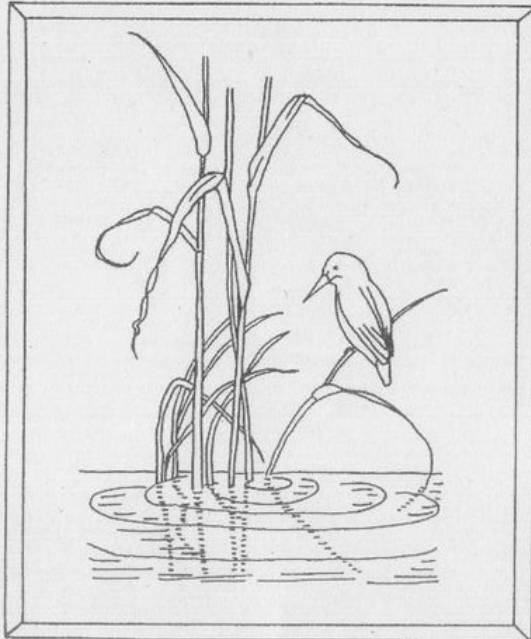

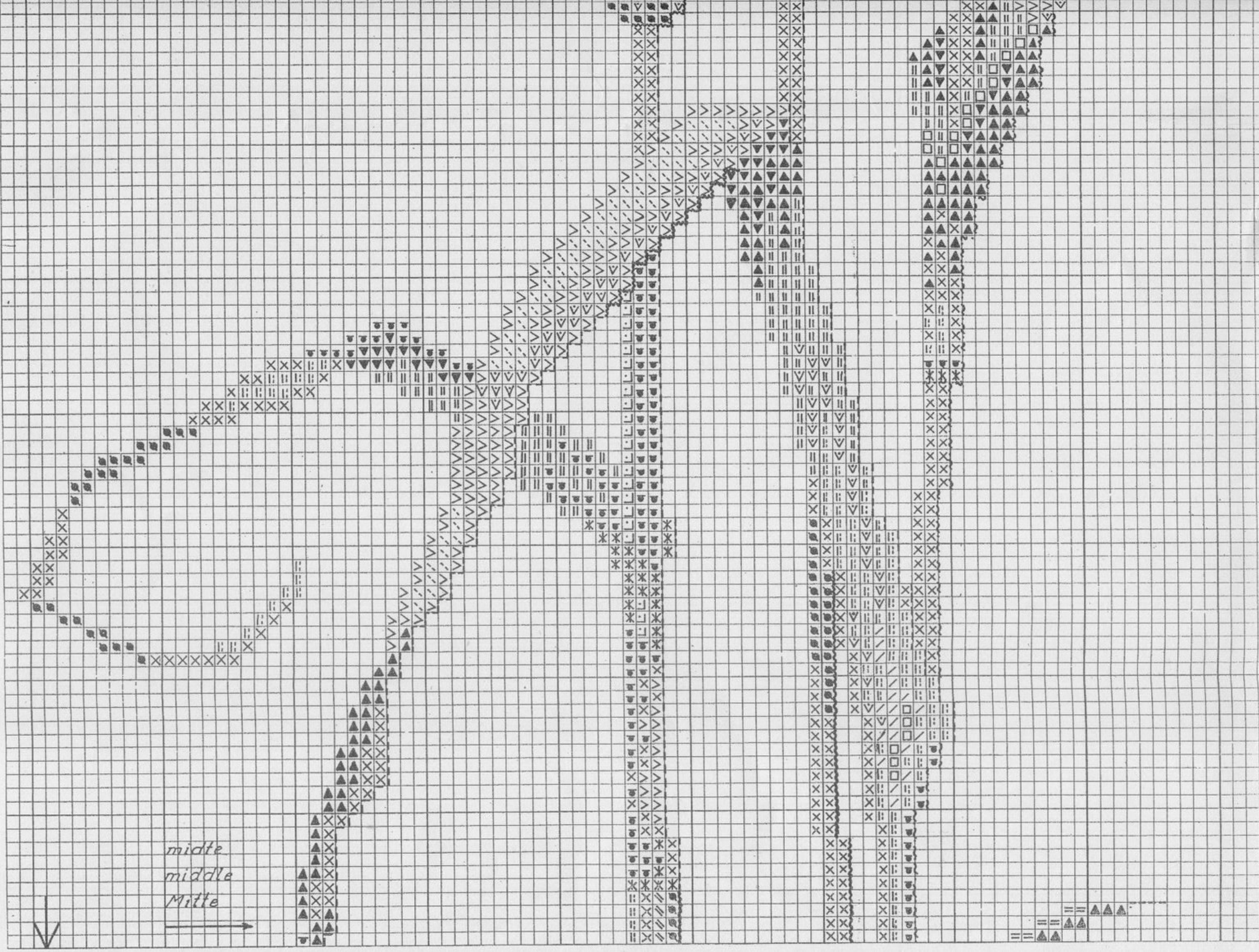

mitte
middle
Mitte

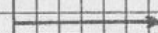

Signaturer:

Lark

midte, middle, Mitte

.....	.	□	hvid
△	▽	▽	mørk klar gr
└	>	>	lys "
	▲	▲	mørk rust
	×	×	lys "
	=	=	grågrøn
		×	stærk grøn
		+	mørk gul
		/	mell. "
—●—●—●—			lys "
~.~.~	*	*	rødbrun
	≡	≡	grøn
		▼	mørk blå
		▽	mell. "
	—	/	lys "
~~~~~	▼	▼	mørk visser
ooooo	■	■	lys "
	*	*	orange
S S S	○	○	grå
— — —	*	▲	mørk blågr
		=	mell "
	└	/	lys "
	∨	■	røddlig beige
	○	└	mat blå
		└	beige
		●	stærk blågr
		●	sortblå
		●	klar blå
		×	mørk gulgr
			lys "

↑	↑	↑
ting	anssting	ng
stich	ss-stich	stich
uch	kreuzstich	uch

Bemærk  
Note



12-552

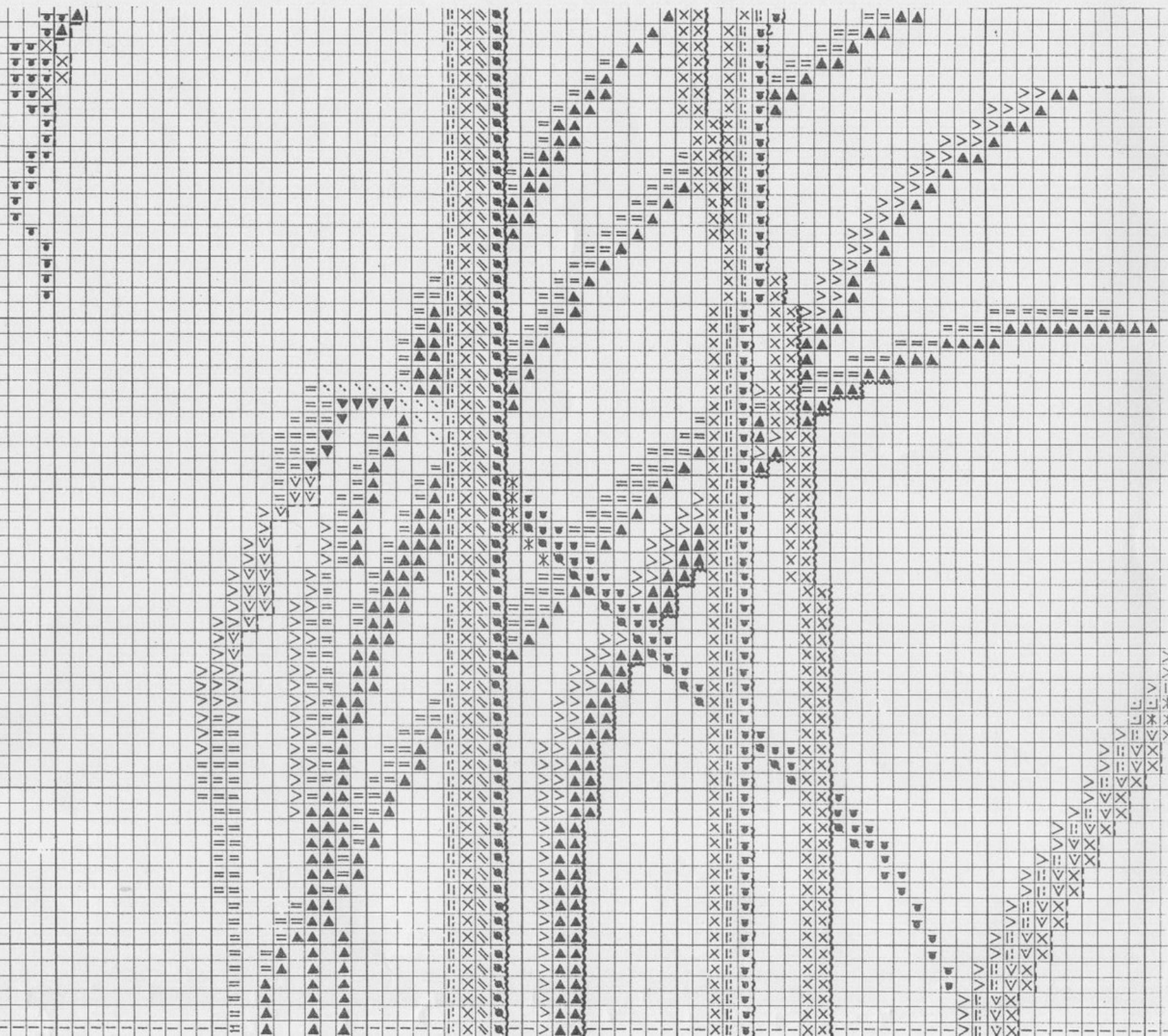



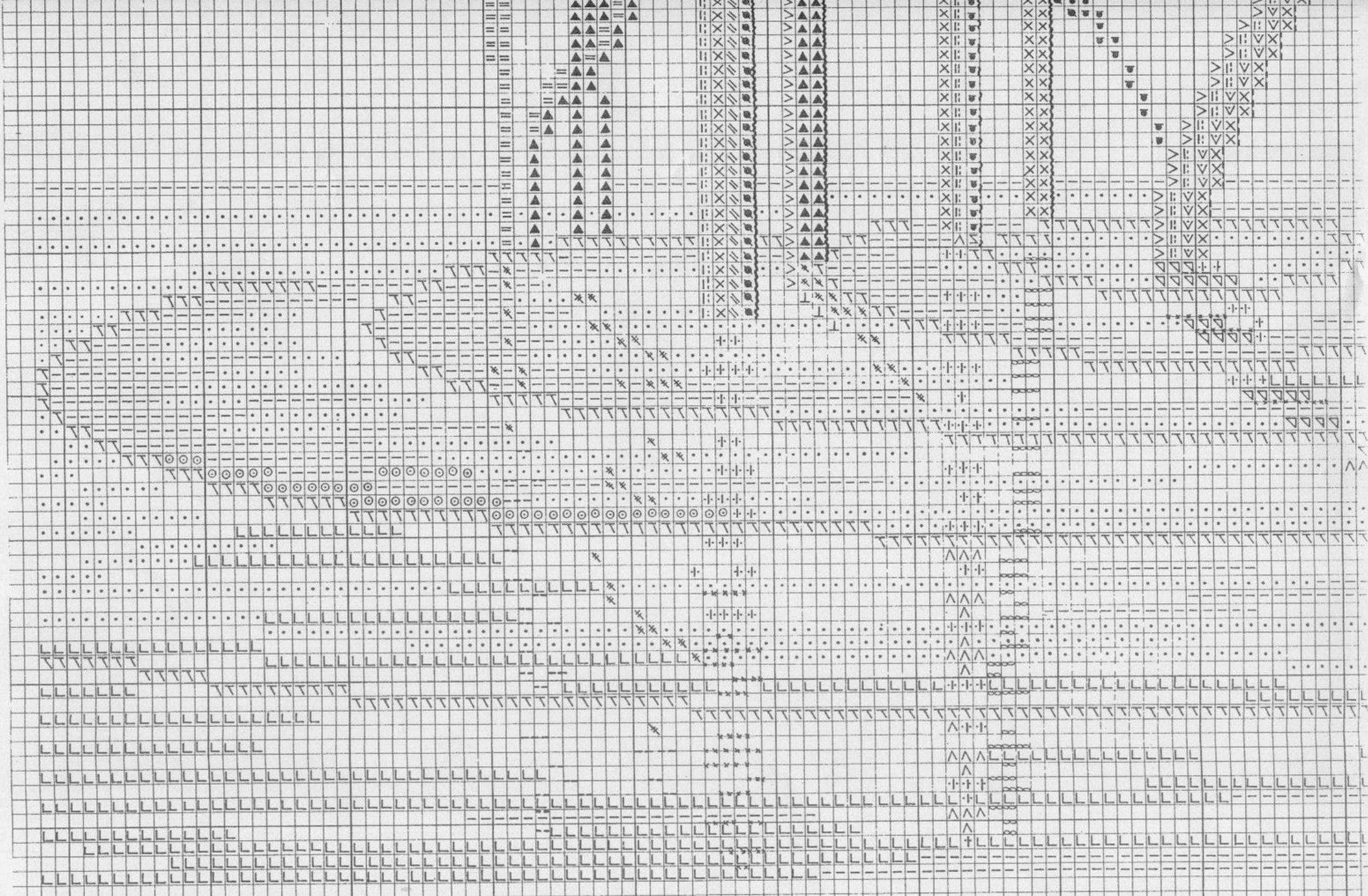

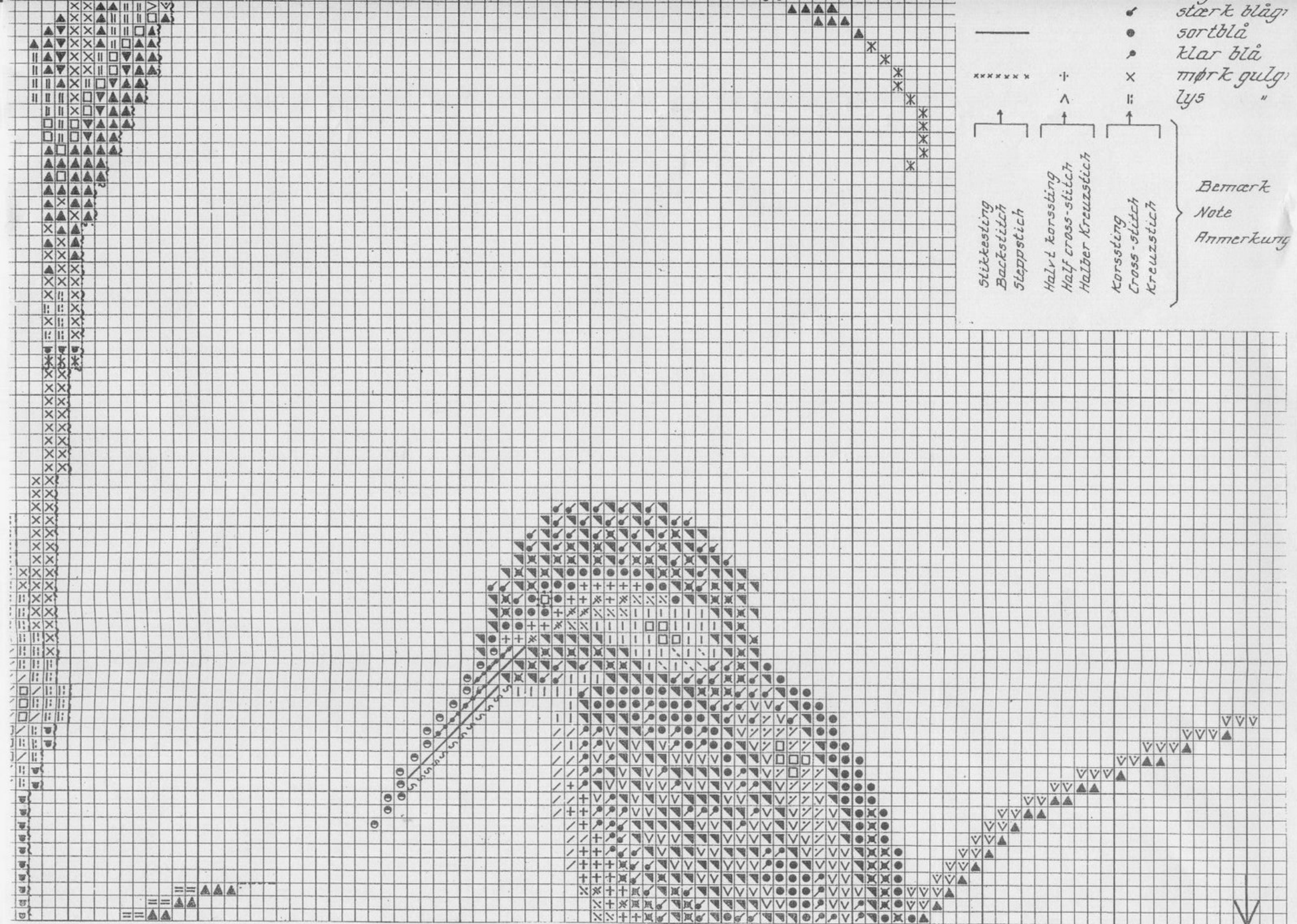



2 ark

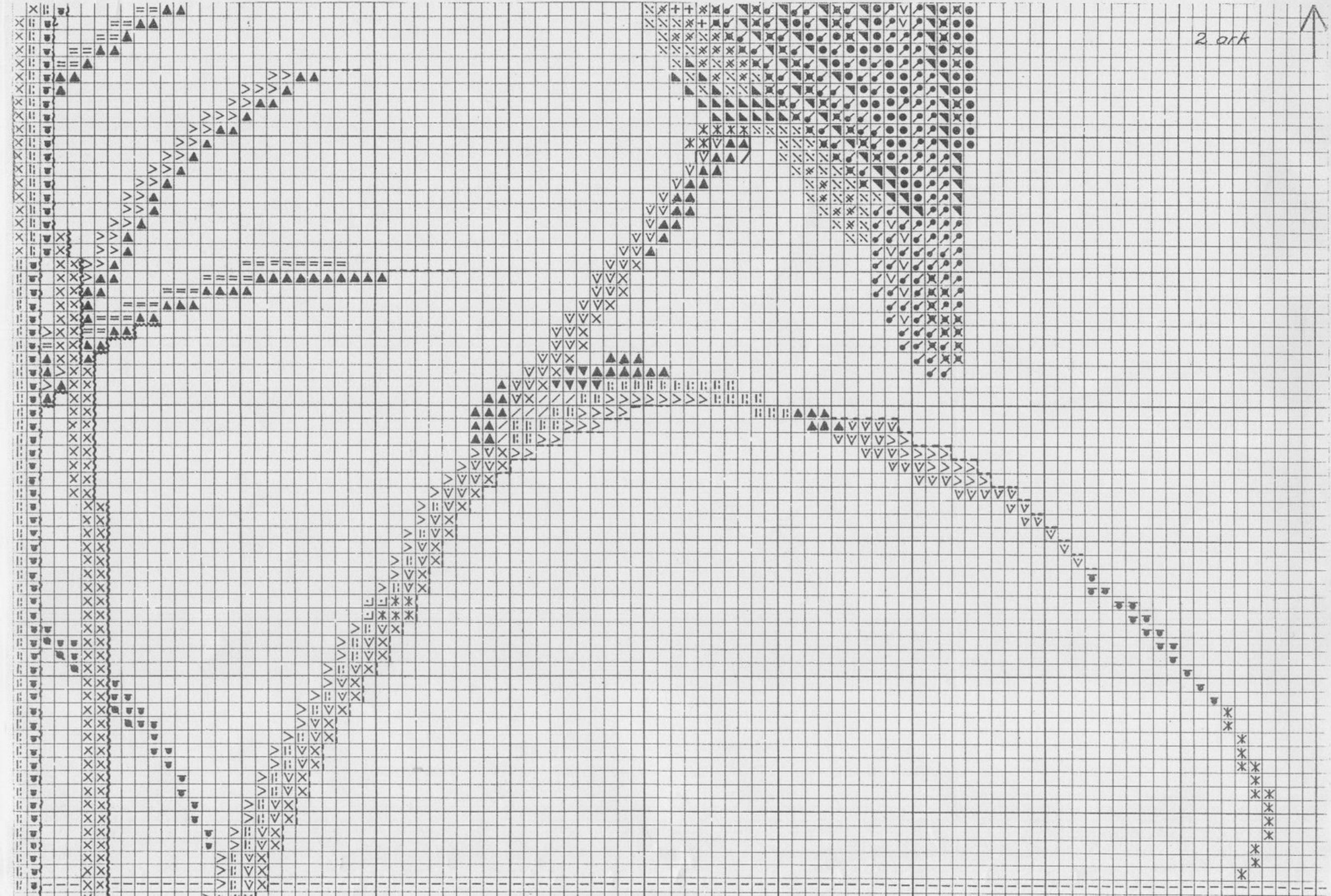





# Signaturer:

# Colour-key:

# Signaturen:

.....	.	□	hvid	white	weiss	1
	▽	▽	mørk klar grøn	dark clear green	klares Grün, dunkel	2
	⊥	>	lys " "	light " "	" " , hell	3
	▲	▲	mørk rust	dark rust	rostfarben, dunkel	4
	×	×	lys "	light "	" , hell	5
			grågrøn	grey-green	graugrün	6
		×	stærk grøn	vivid green	kräftiges Grün	7
		+	mørk gul	dark yellow	dunkelgelb	8
		/	mell. "	medium "	mittel- "	9
—••••—			lys "	light "	hell- "	10
~.~.~		*	rødbrown	reddish-brown	rotbraun	11
		◇	grøn	green	grün	12
		▽	mørk blå	dark blue	dunkelblau	13
		▽	mell. "	medium "	mittel- "	14
	—	/	lys "	light "	hell- "	15
~~~~~		▽	mørk vissengrøn	dark moss-green	welkes Grün, dunkel	16
○○○○○		•	lys "	light " "	" " , hell	17
		*	orange	orange	orange	18
SSSS		○	grå	grey	grau	19
-----	*	▲	mørk blågrøn	dark blue-green	blaugrün, dunkel	20
		=	mell. "	medium " "	" , mittel	21
	L	\	lys "	light " "	" , hell	22
Σ		▼	rødlig beige	reddish-beige	rötliches Beige	23
○		∇	mat blå	dull blue	mattes Blau	24
		┘	beige	beige	beige	25
		•	stærk blågrøn	vivid blue-green	kräftiges Blaugrün	26
—		●	sorthlå	black-blue	schwarzblau	27
		•	klar blå	clear blue	klares Blau	28
xxxxxx	⋮	×	mørk gulgrøn	dark yellow-green	gelbgrün, dunkel	29
	Λ		lys "	light " "	" , hell	30

Klammerne svarer til grupperne i garnillaget.
 The brackets correspond to the yarn in the bundles.
 Jedes Bündel entspricht einer Garngruppe der Signatur.

	—	•	sortblå
	*****	•	klar blå
	↑	x	mørk gulgrøn
	↑	∧	lys "
	↑		" "
Stikkesting			
Backstitch			
Steppstich			
Halvt korssting			
Half cross-stitch			
Halber Kreuzstich			
Korssting			
Cross-stitch			
Kreuzstich			

Bemærk

Note

Anmerkung

De halve korssting sys fra venstre mod højre.

Half cross-stitch is worked from left to right.

Der halbe Kreuzstich wird von links nach rechts gestickt.

Halve korssting
Half cross-stitch
Halbe Kreuzstich

Korssting
Cross-stitch
Kreuzstich

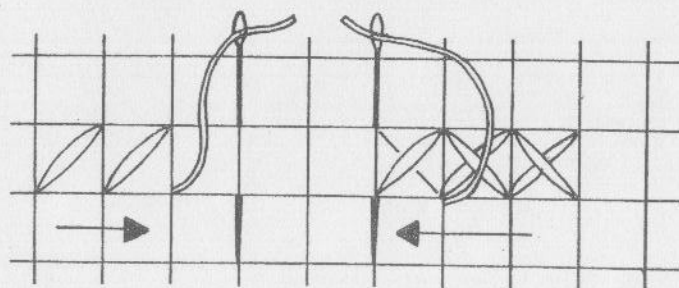

Stikkesting, Backstitch, Steppstich

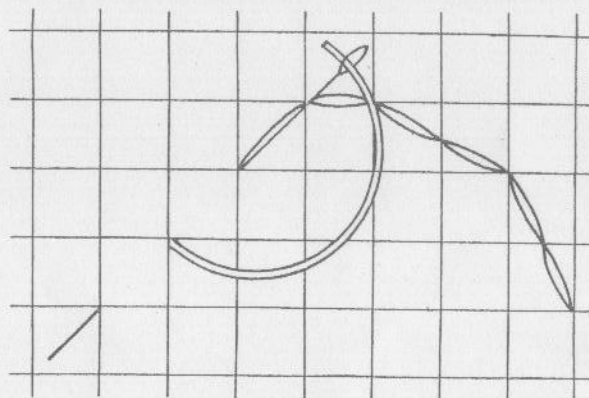

27
28
29
30

Klammer
The bracket
Jedes Blau

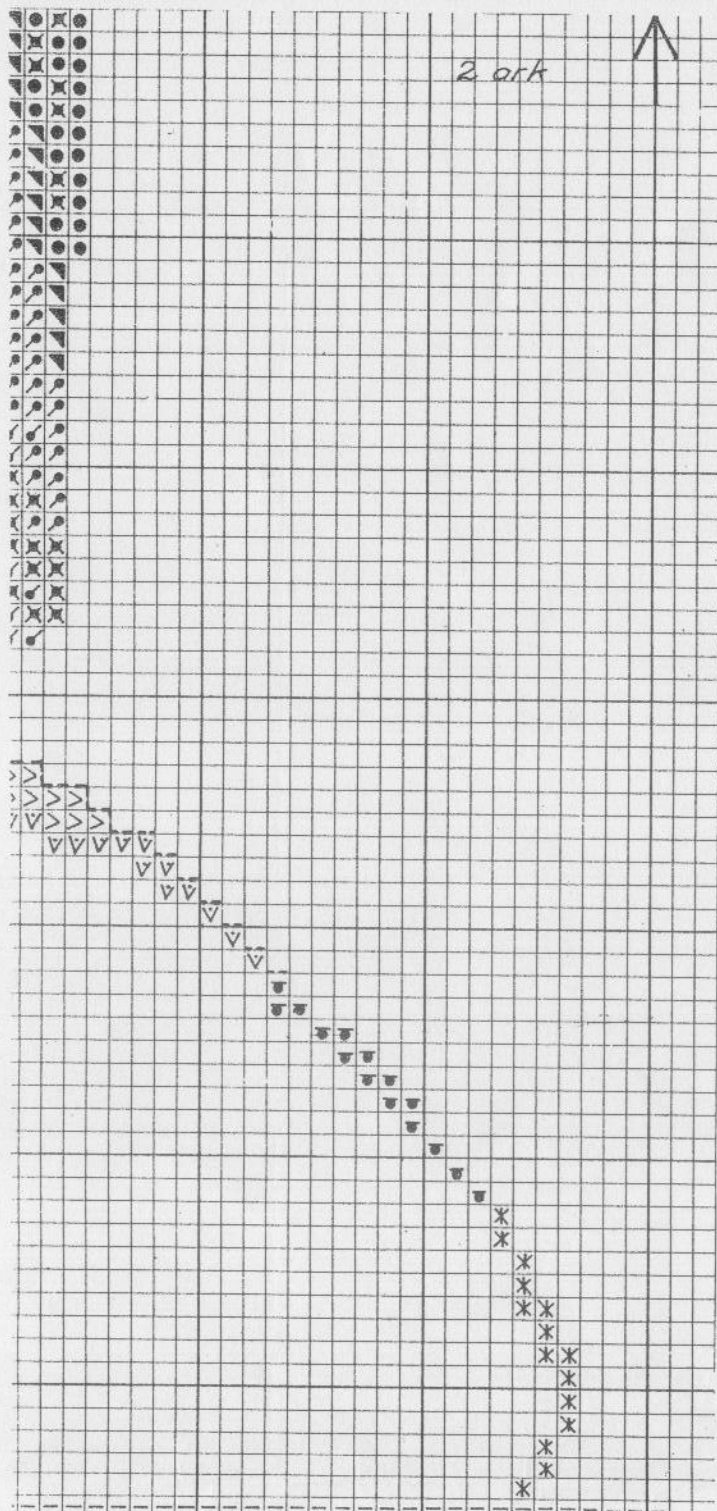

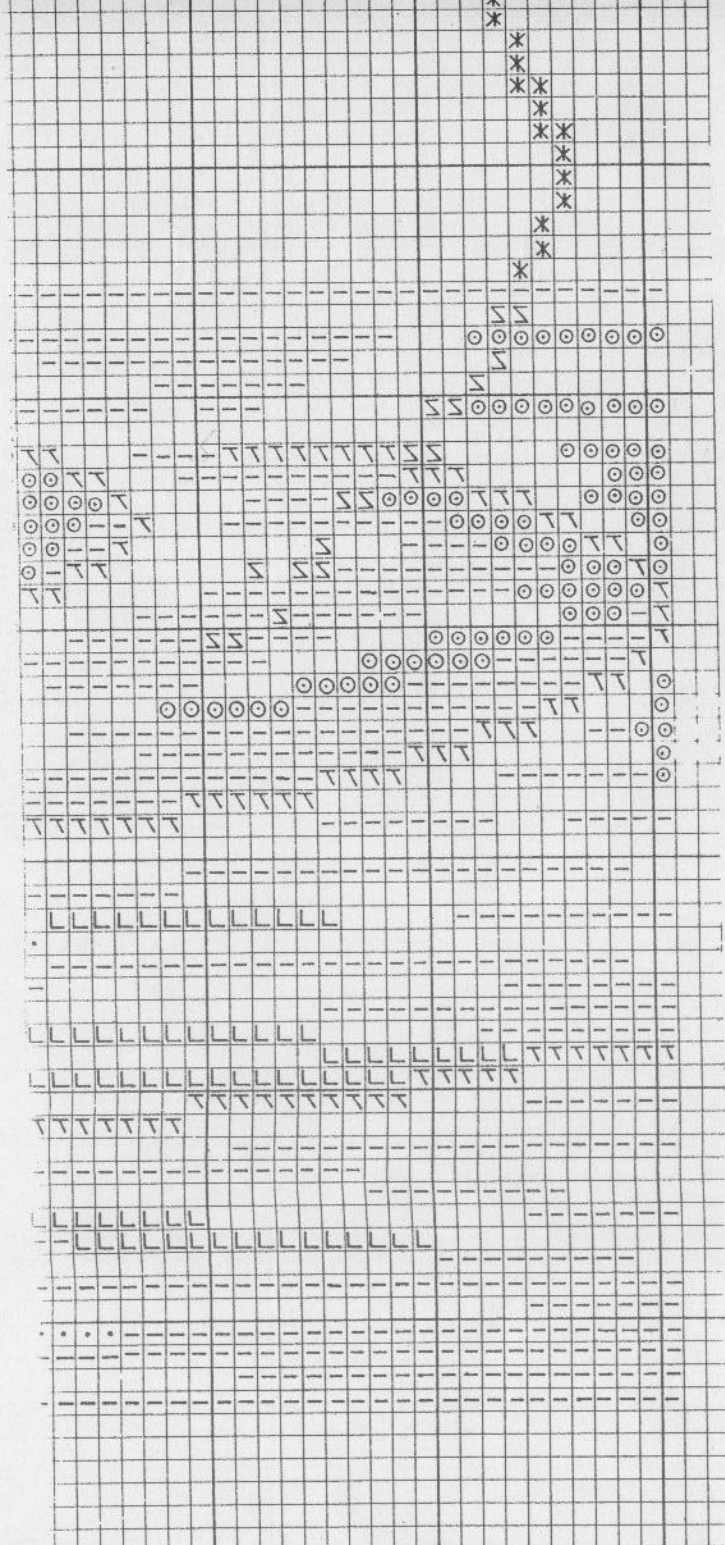

1 = 1		8238	6 dr.	
2 = 159		8169	4 dr.	
3 = 158		8170	4 dr.	
4 = 55		8036	1 dr.	
5 = 52		8038	2 dr.	
6 = 192		8188	2 dr.	
7 = 172		8157	2 dr.	
8 = 79		8023	1 dr.	
9 = 65		8003	2 dr.	
10 = 77		8193	2 dr.	
11 = 28	u.c.	840 dmc	3 dr.	x
12 = 174	u.c.	3347 dmc	2 dr.	
13 = 221		8123	3 dr.	
14 = 205		8127	2 dr.	
15 = 216		8135	8 dr.	
16 = 155		8187	3 dr.	
17 = 154	u.c.	937 dmc	3 dr.	
18 = 80		8012	1 dr.	
19 = 132		8235	1 dr.	
20 = 178		8153	9 dr.	
21 = 177		8154	3 dr.	
22 = 180		8156	5 dr.	
23 = 37	u.c.	840 dmc	4 dr.	x
24 = 200		8130	6 dr.	
25 = 31		8218	1 dr.	
26 = 169.5		8150	2 dr.	
27 = 209		8114	3 dr.	
28 = 218		8133	3 dr.	
29 = 149		8178	8 dr.	
30 = 151		8176	5 dr.	

afmeting stof 72 x 51

10 dr. op 1 cm.

u.c. = uit collectie

x = dezelfde kleur