

( 10 )

( 10 )

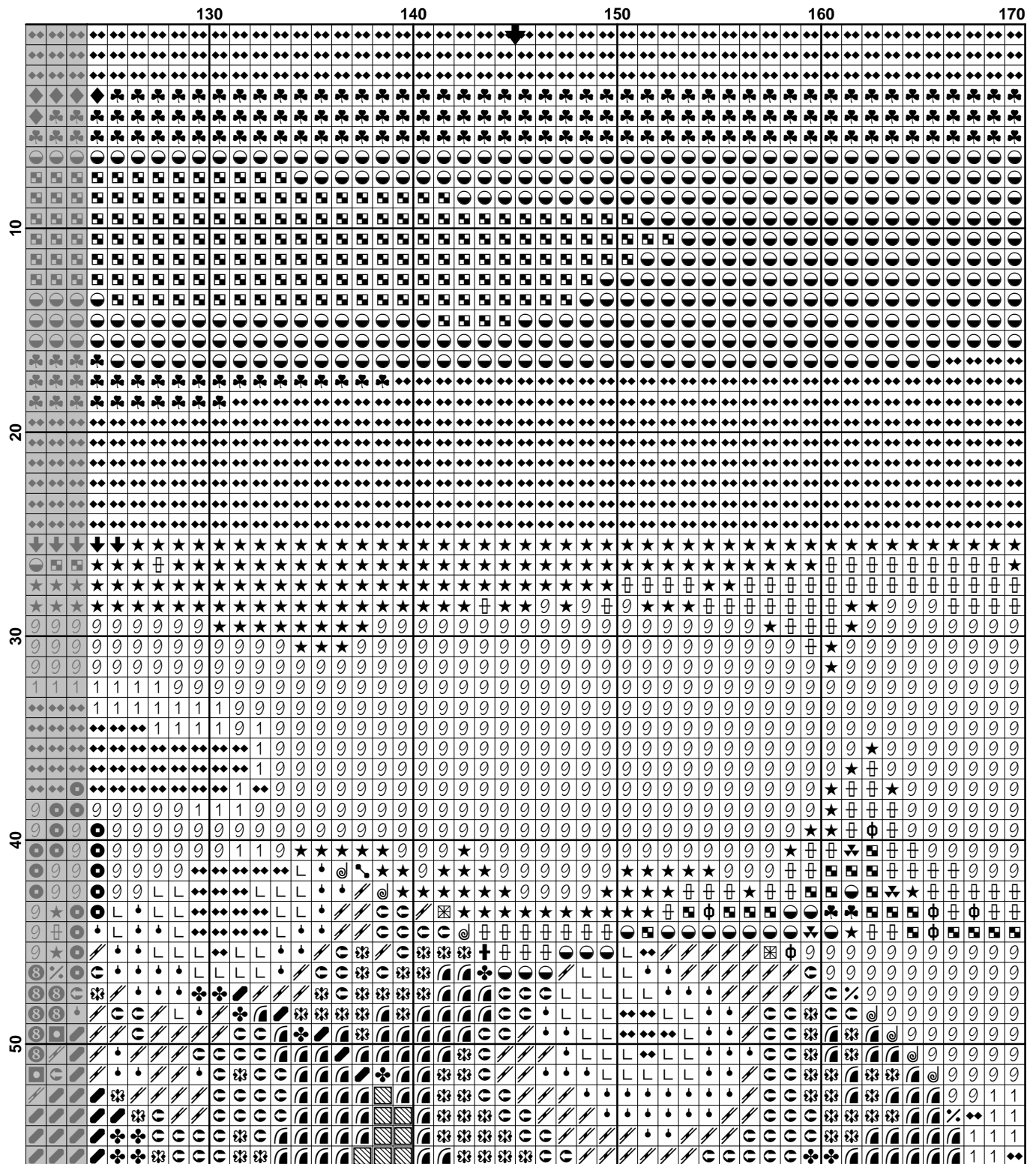

( 12 )

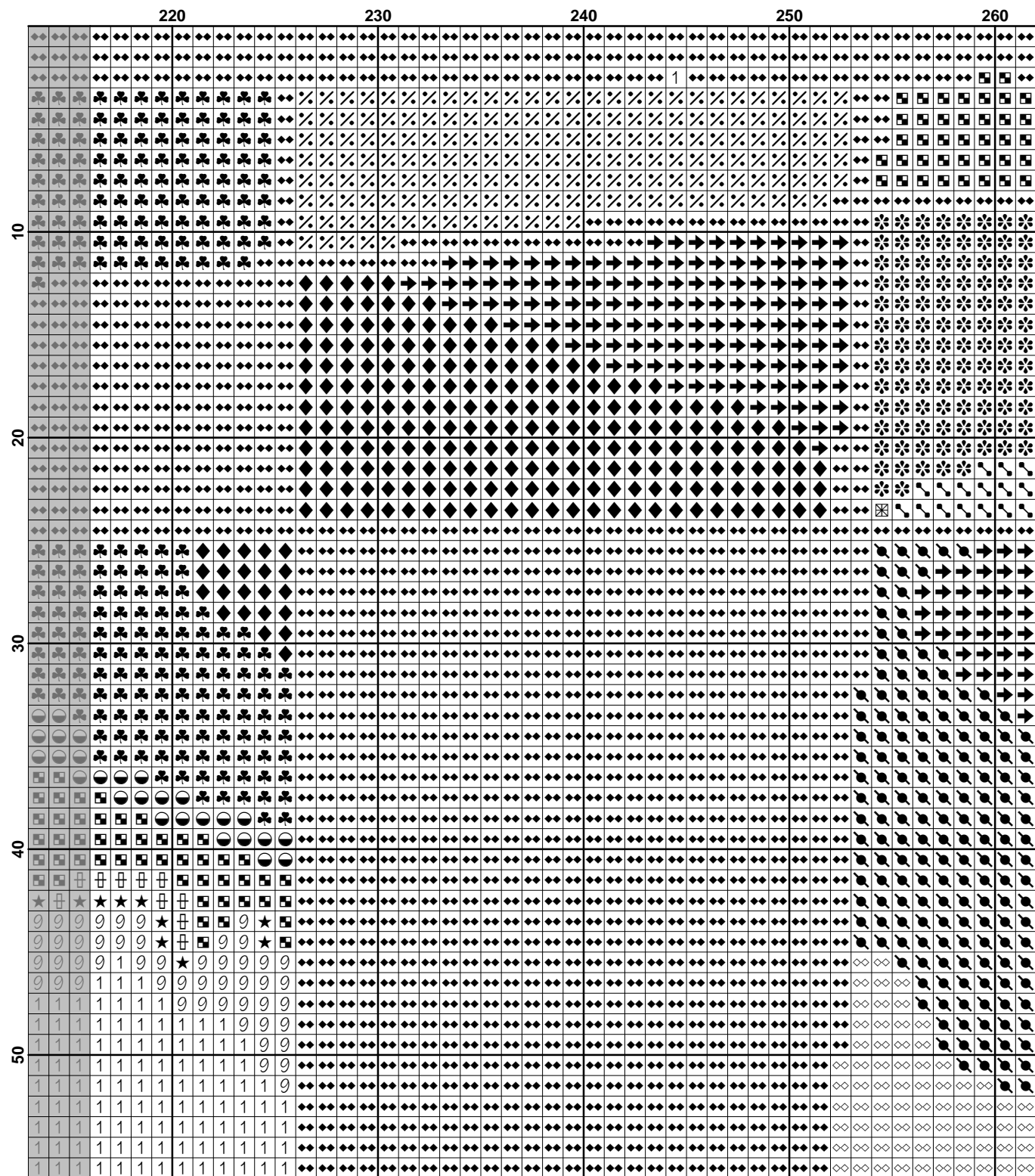

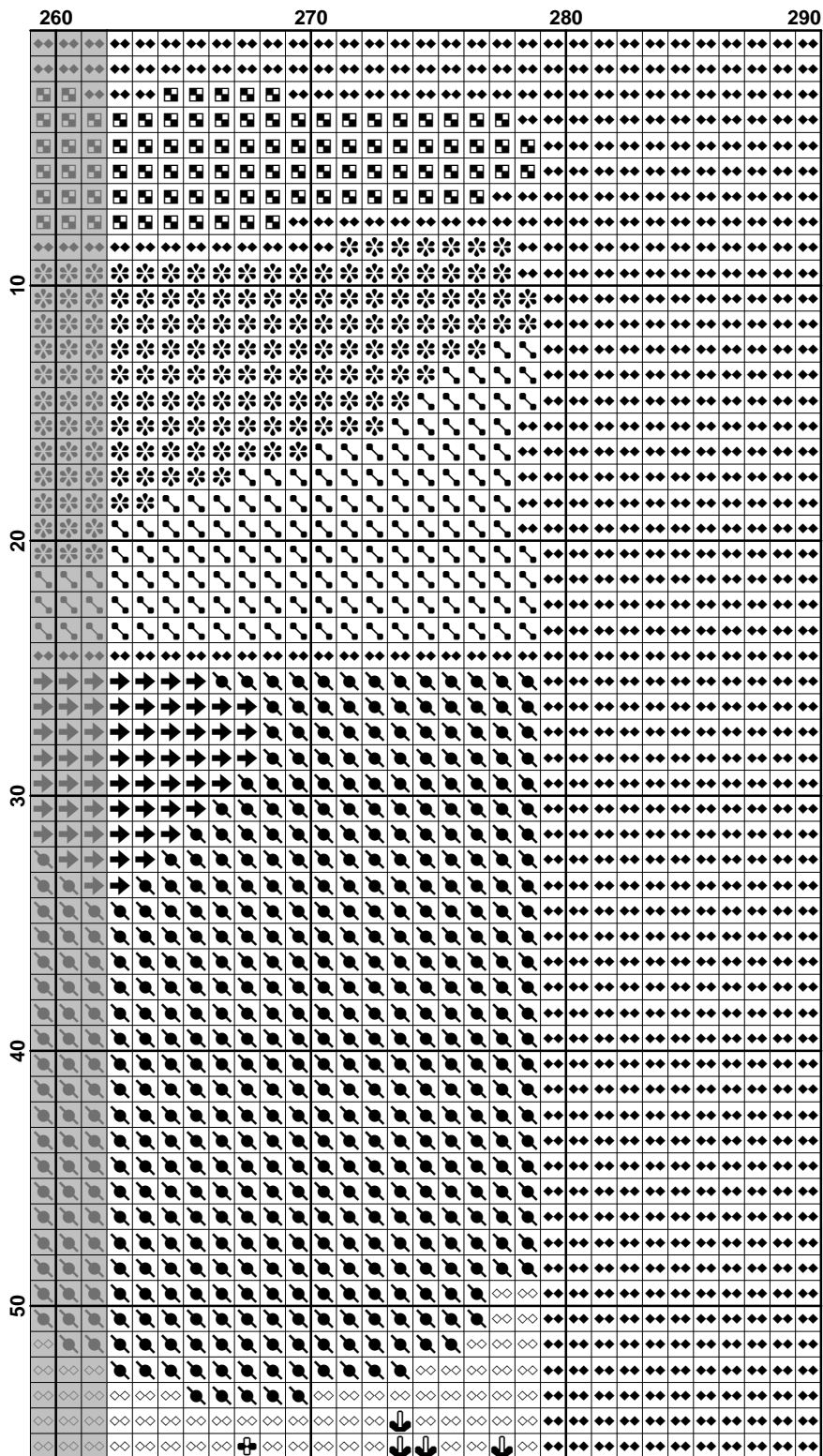

( 15 )



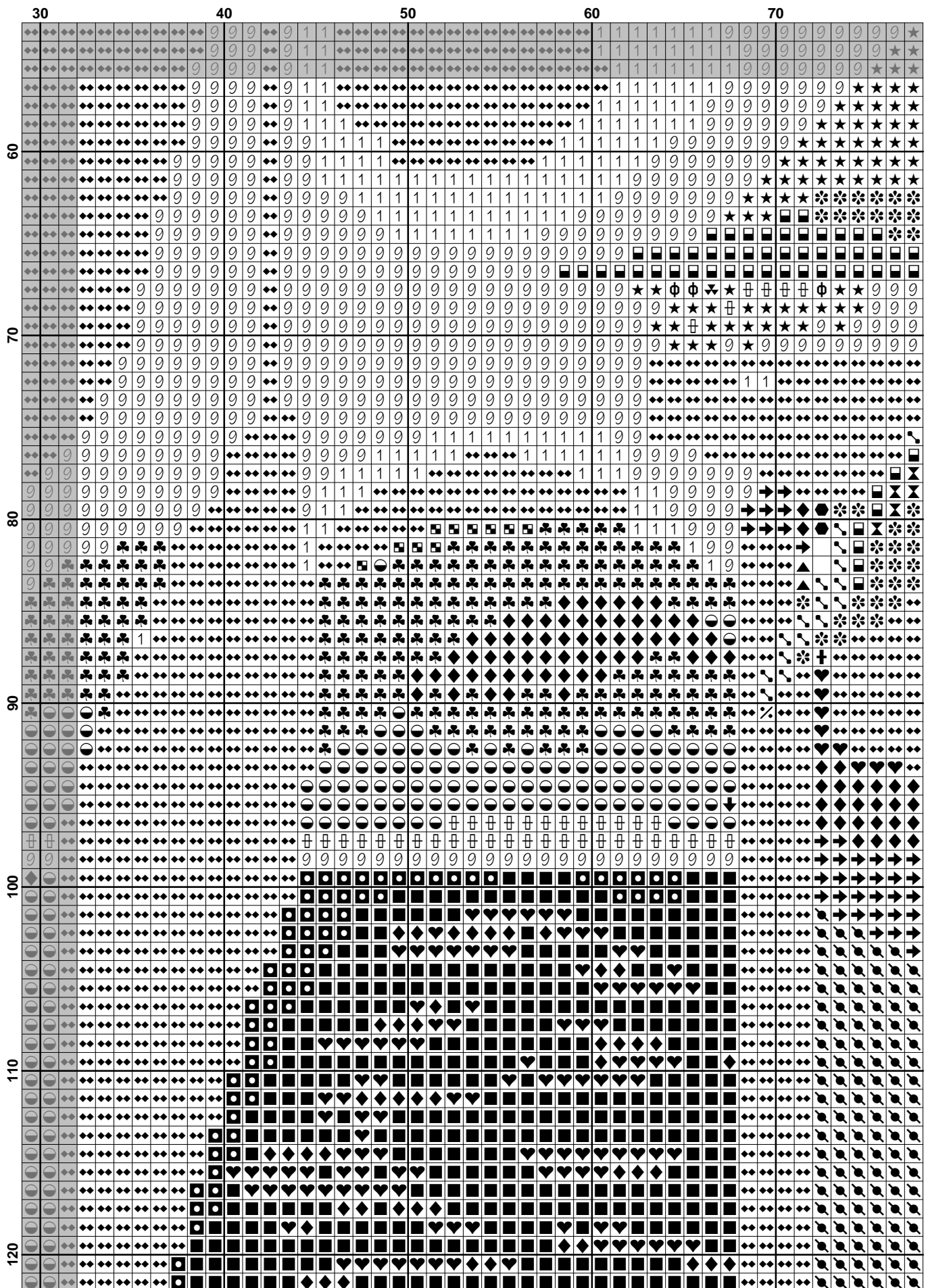

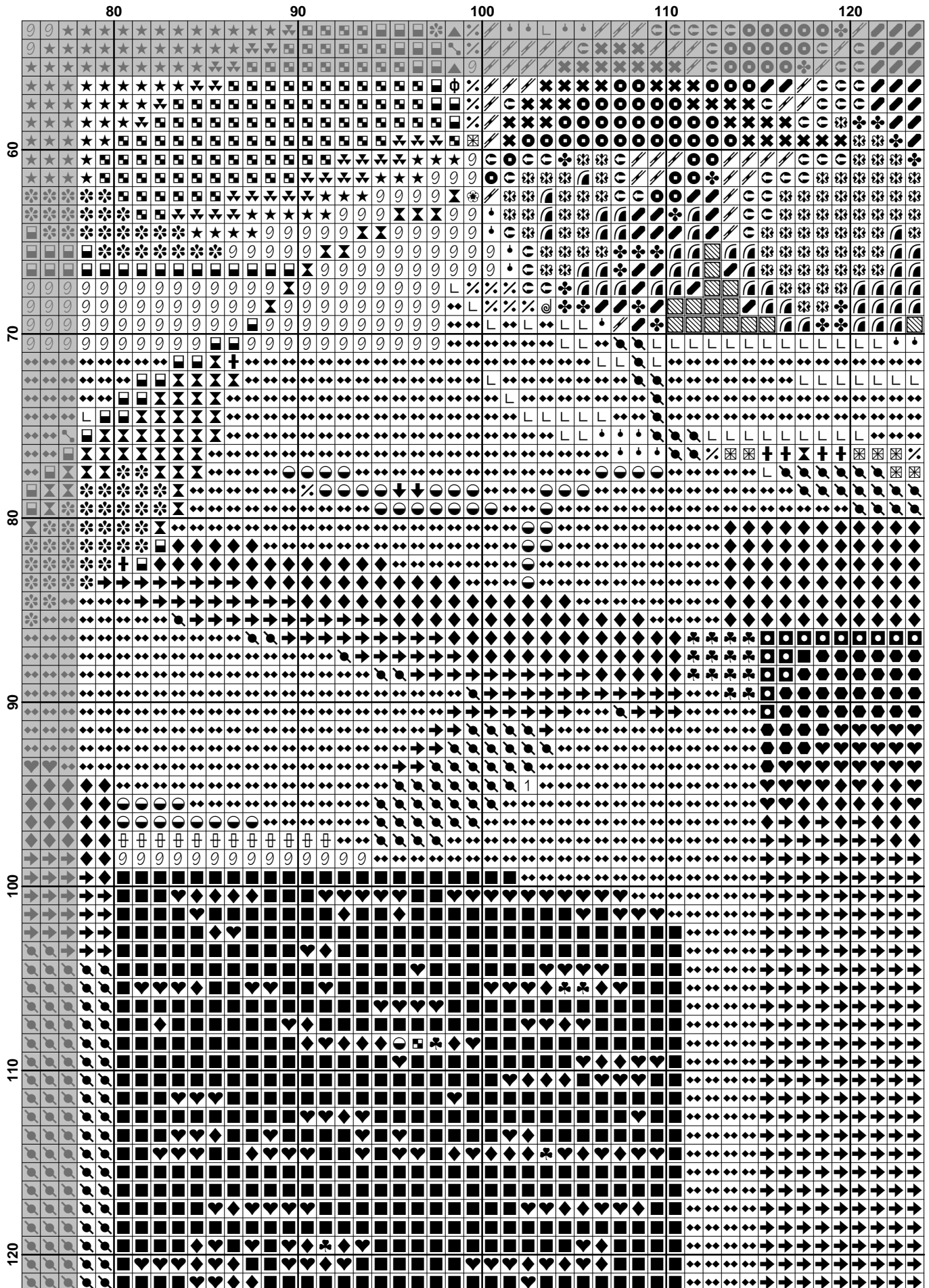

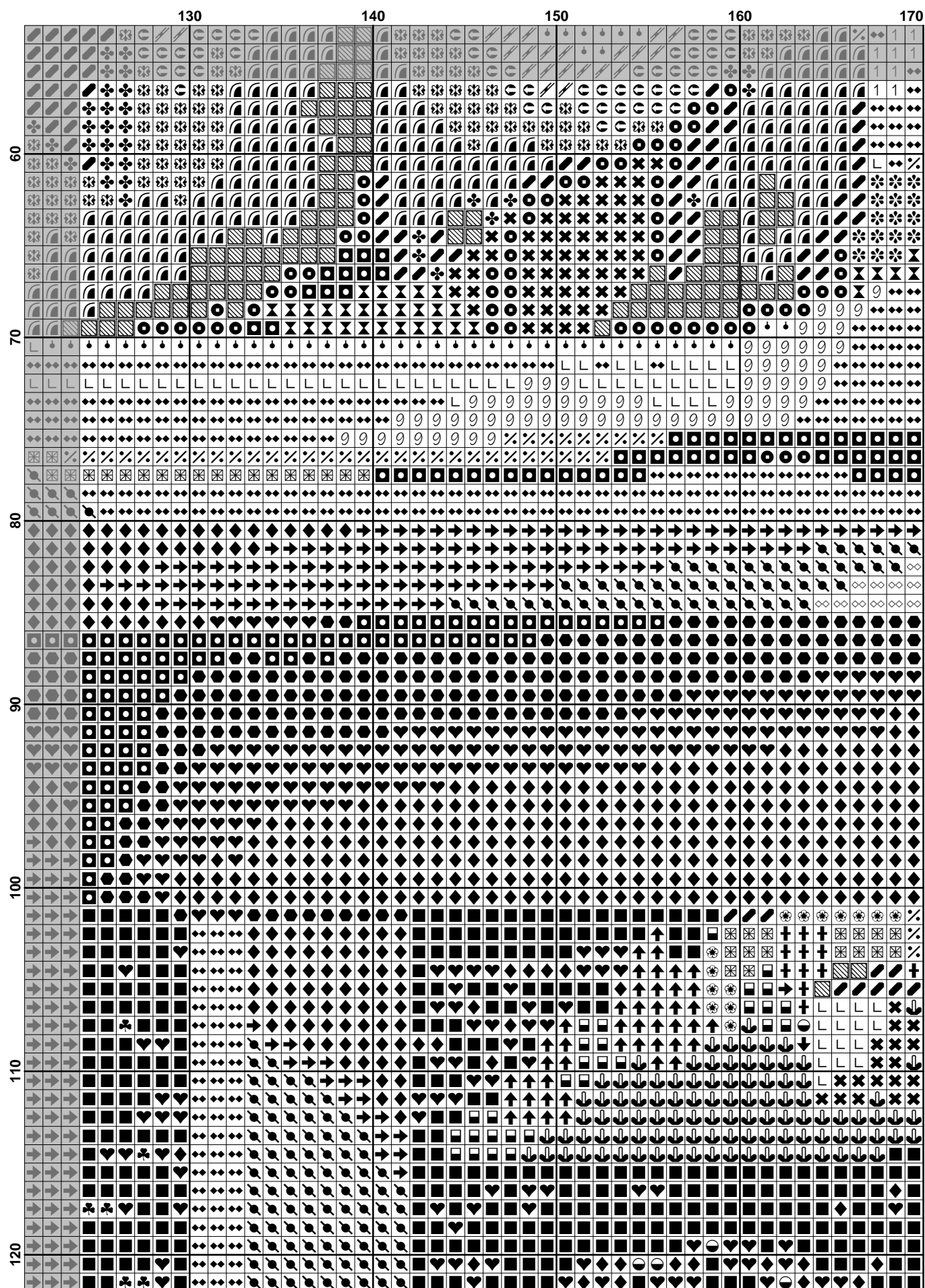

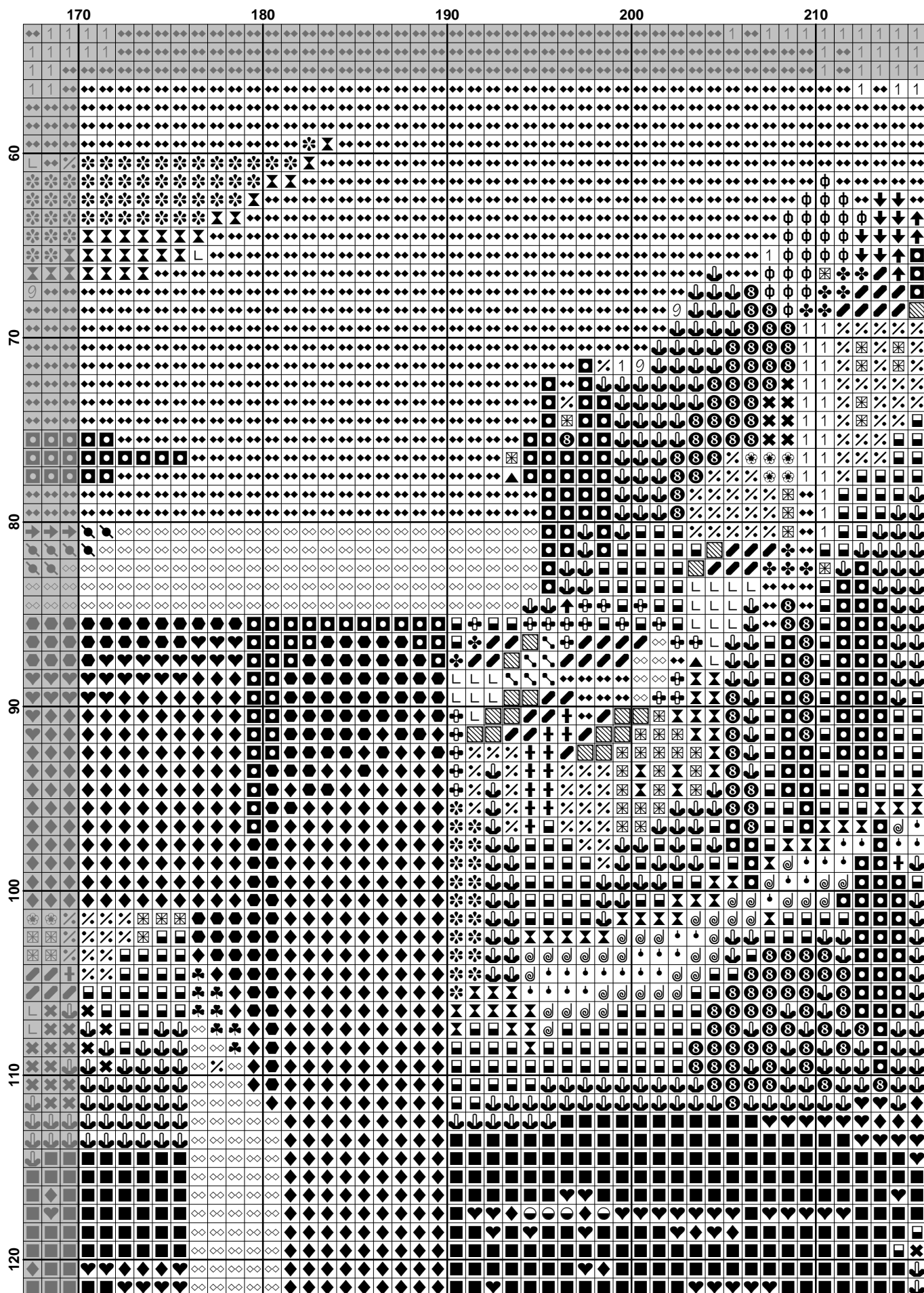

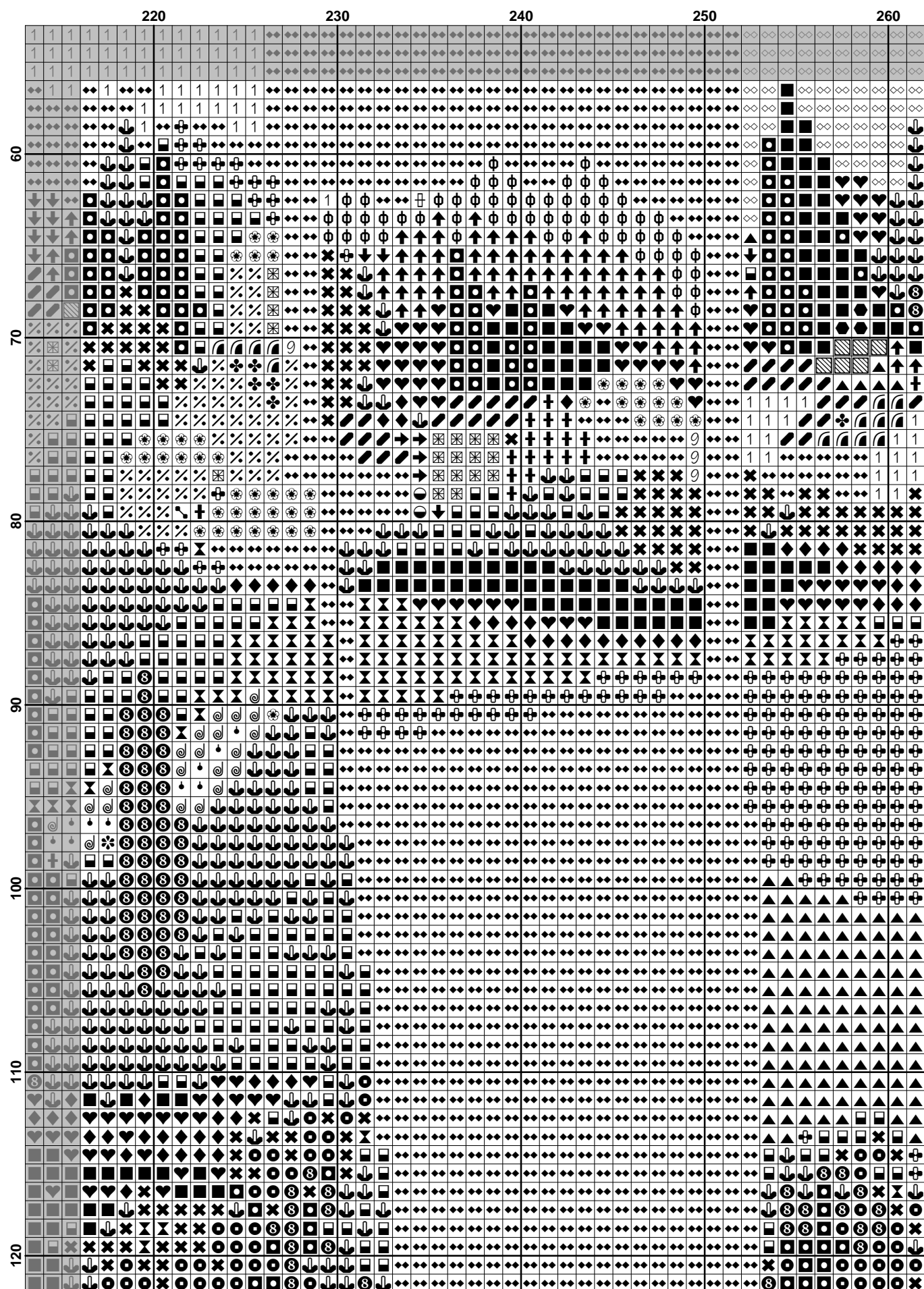

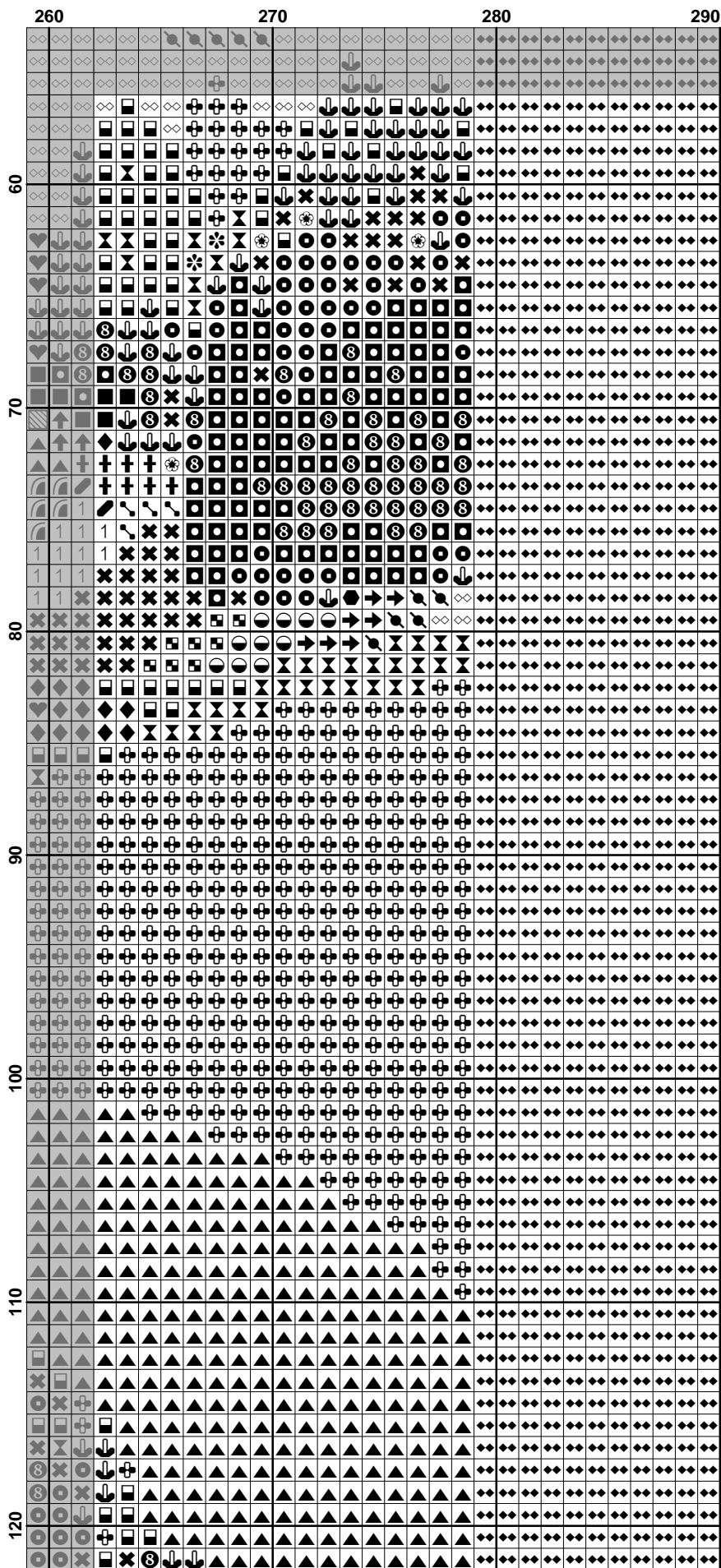

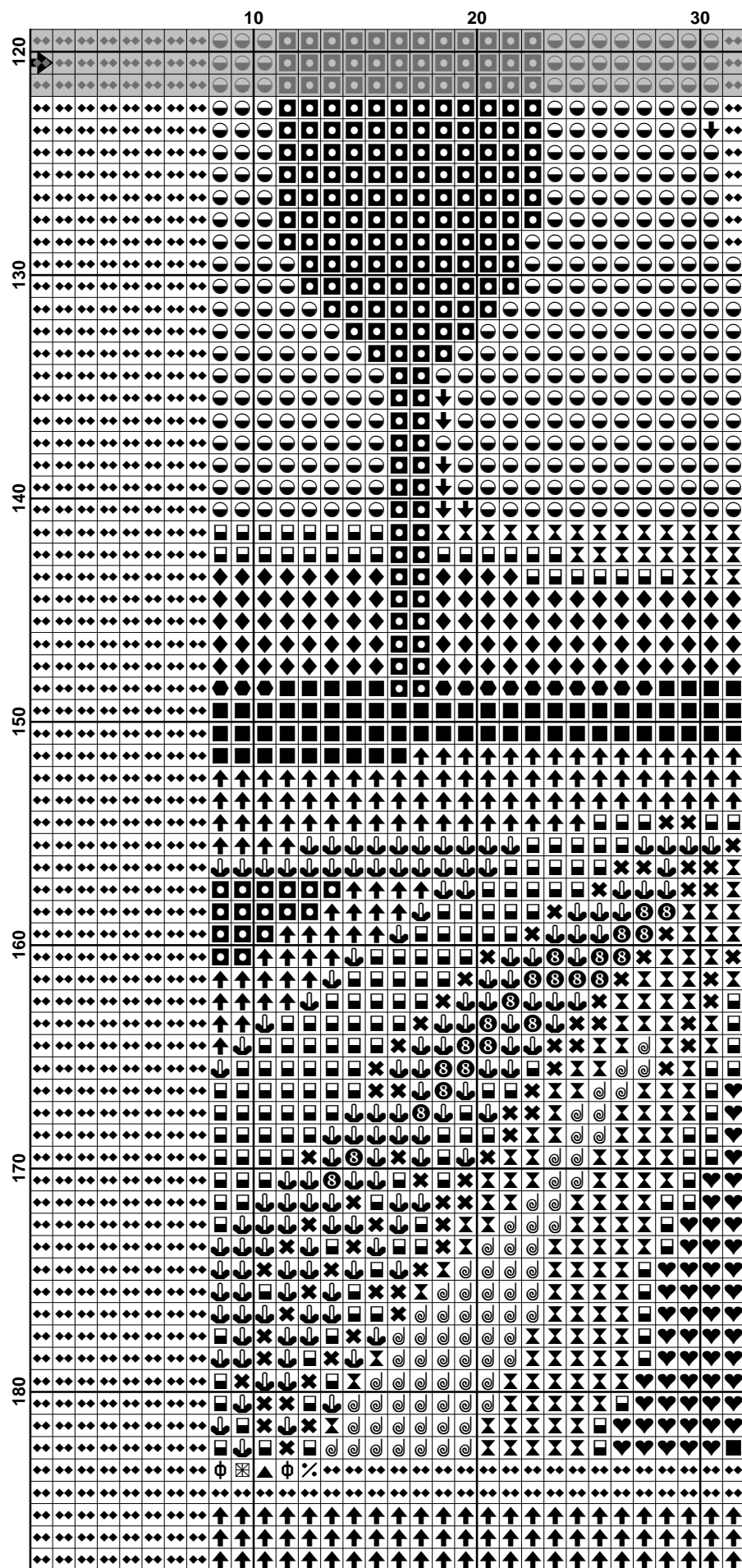

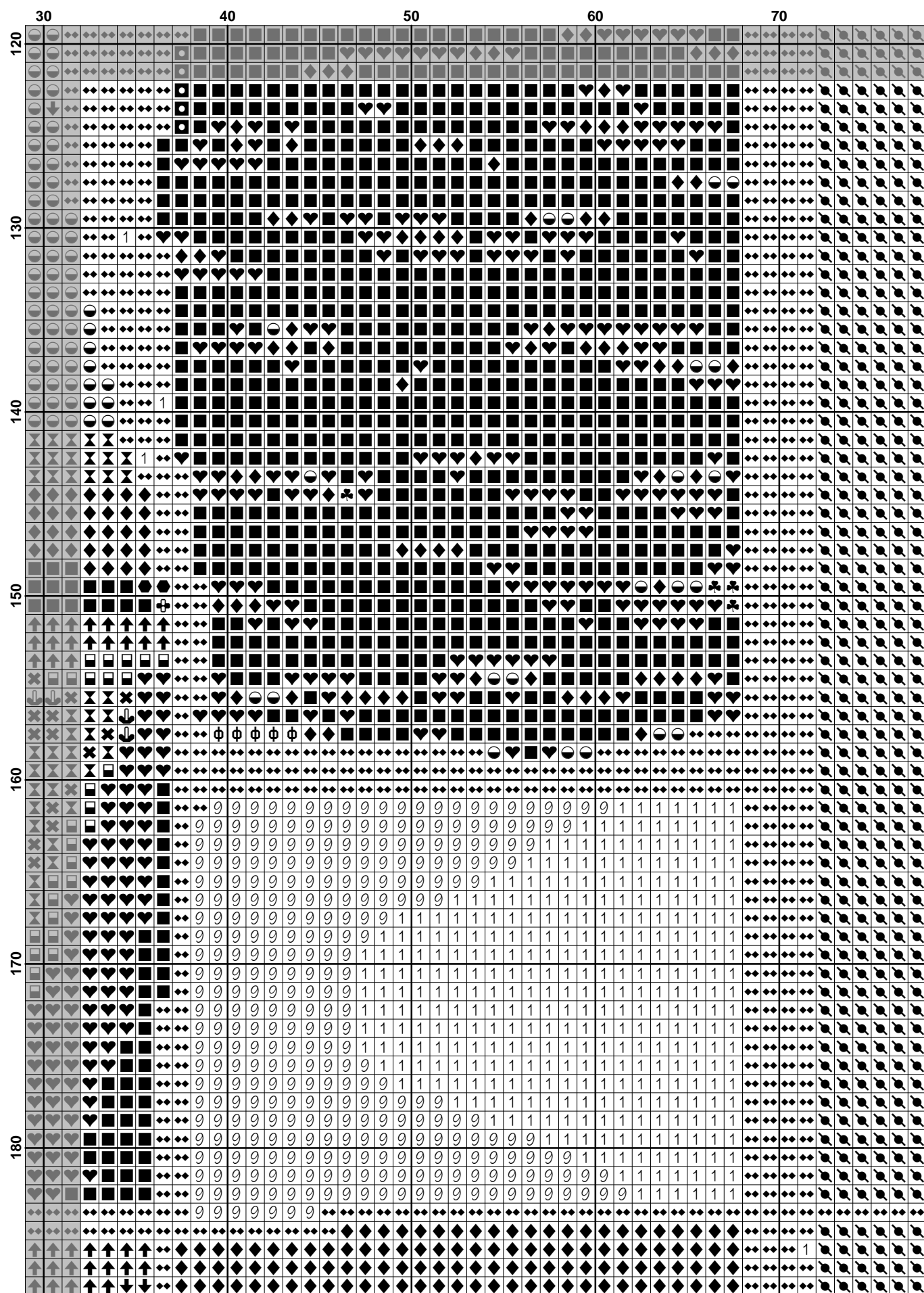



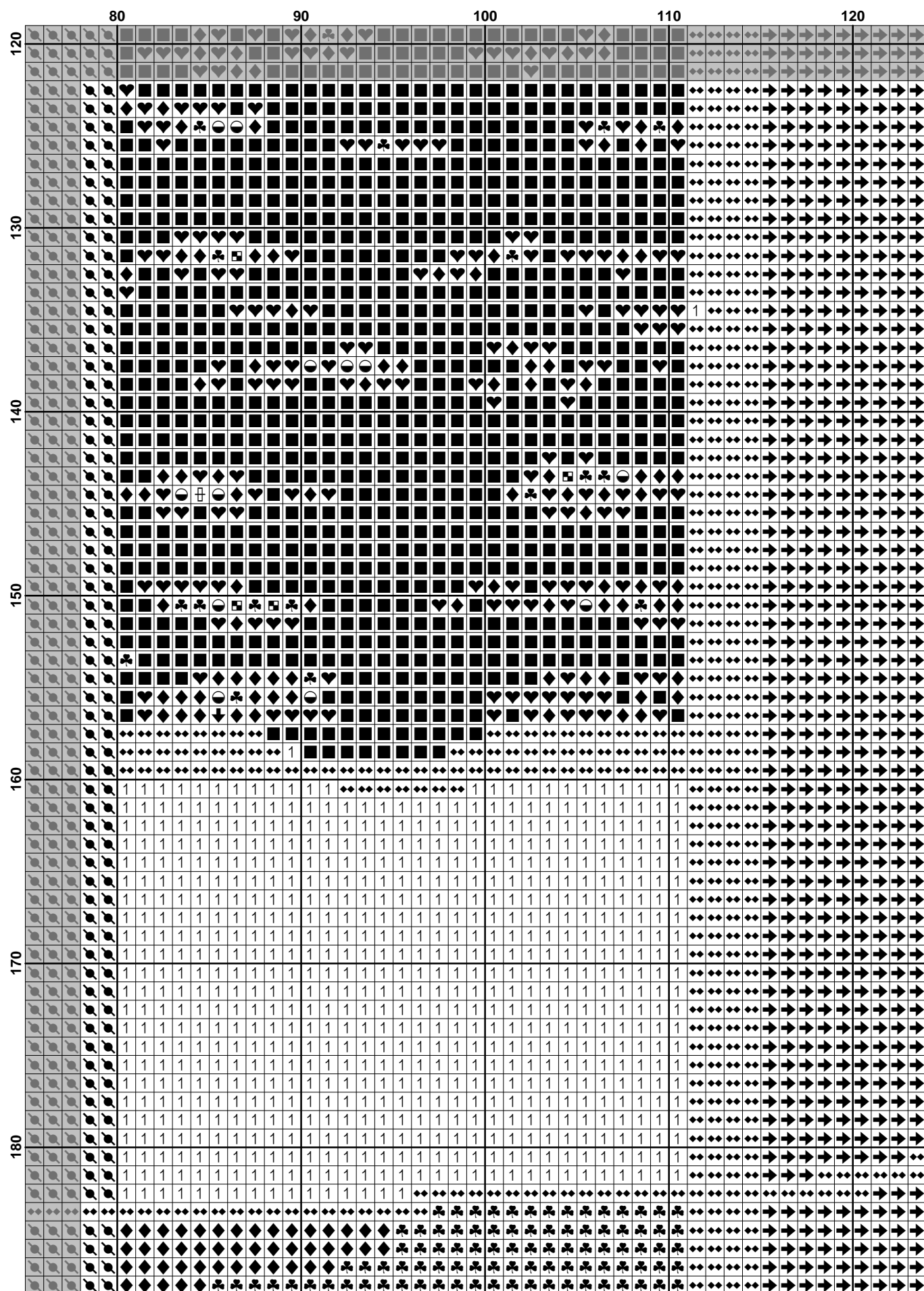

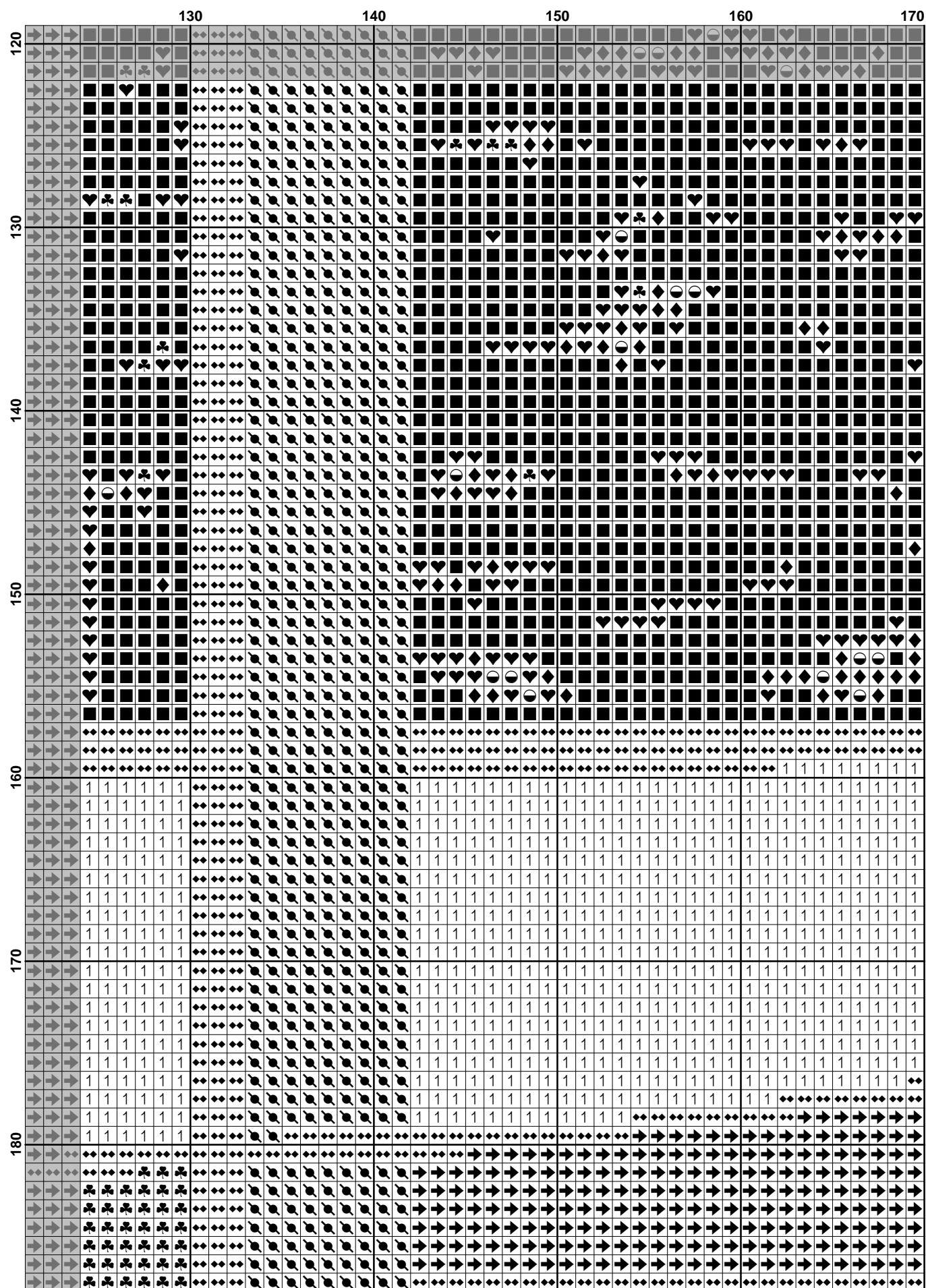

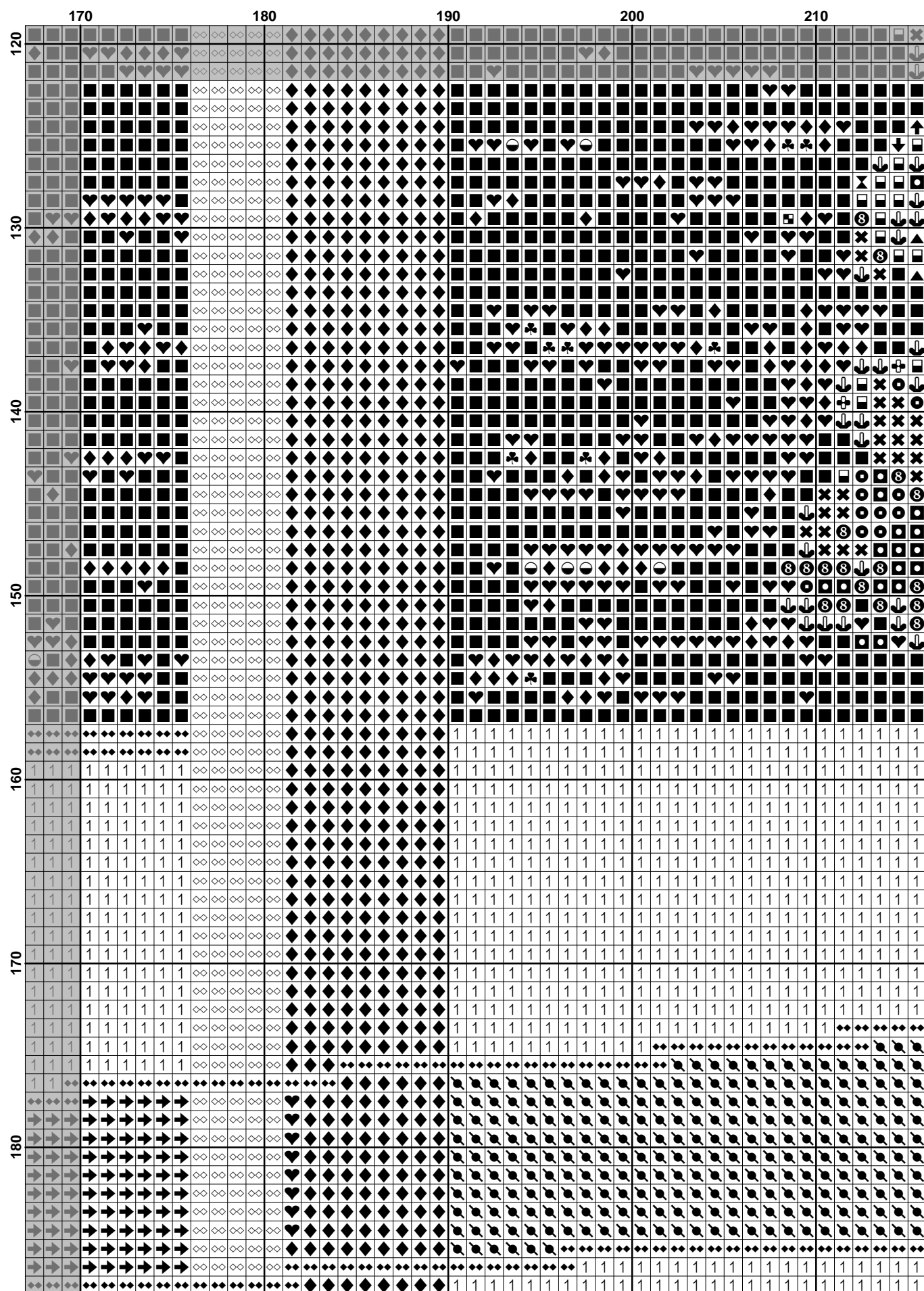

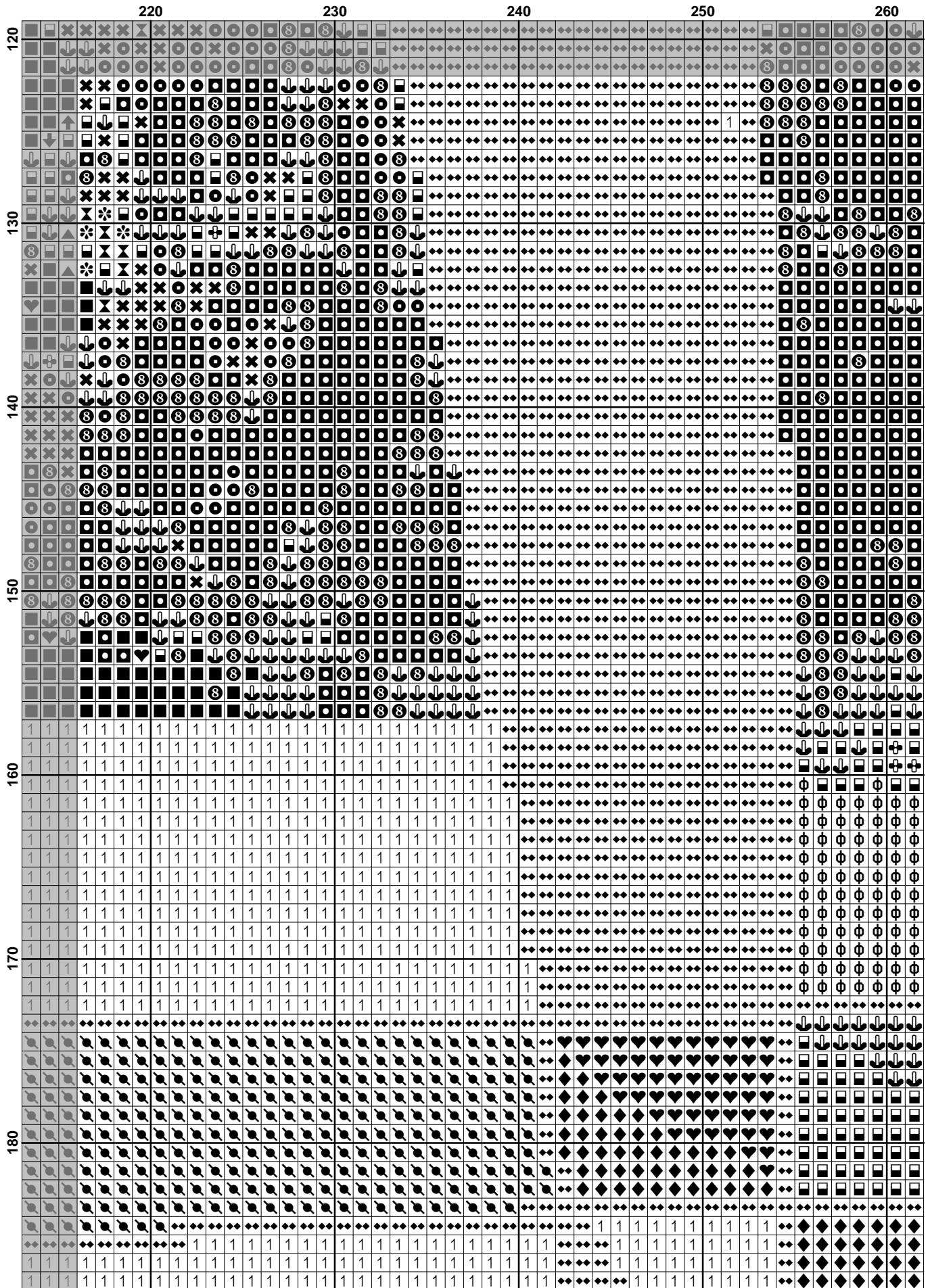

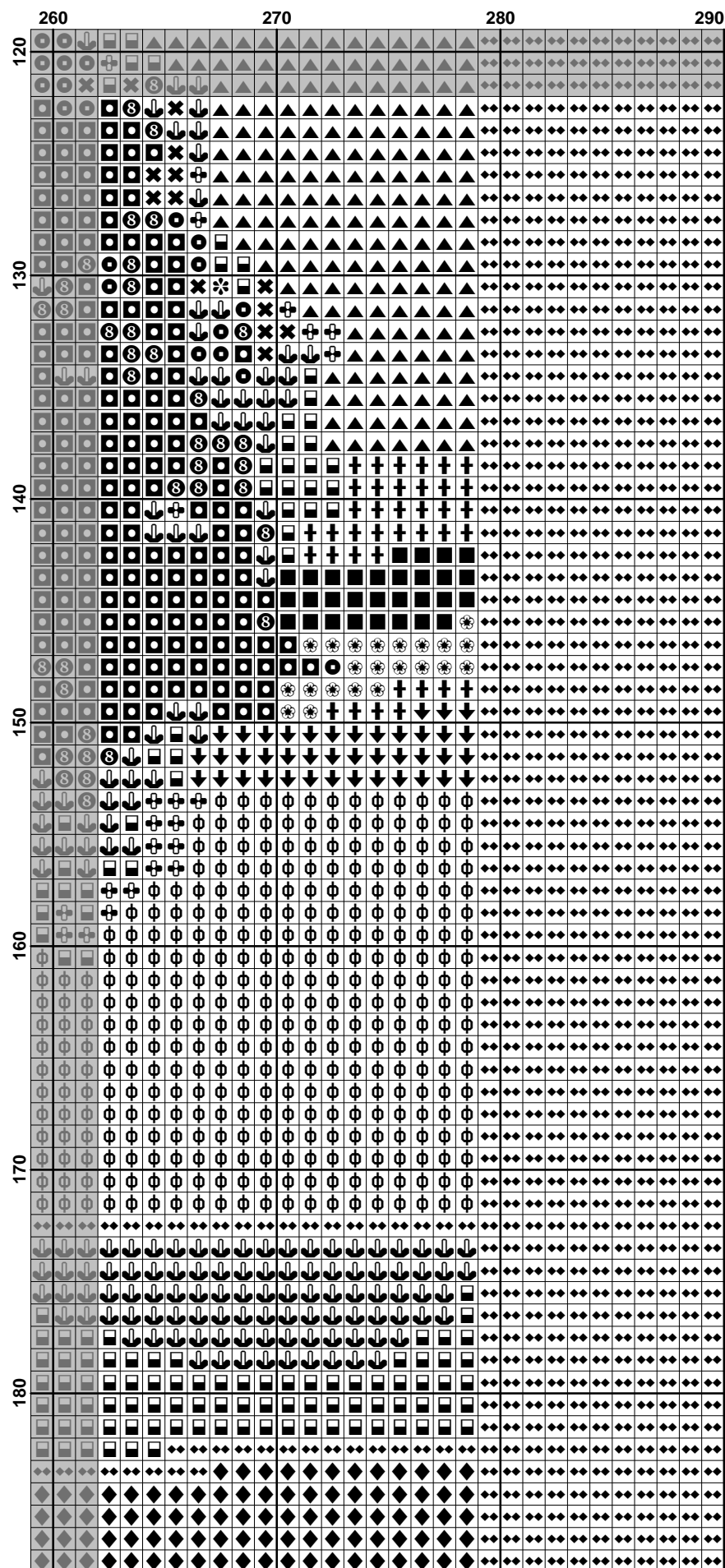

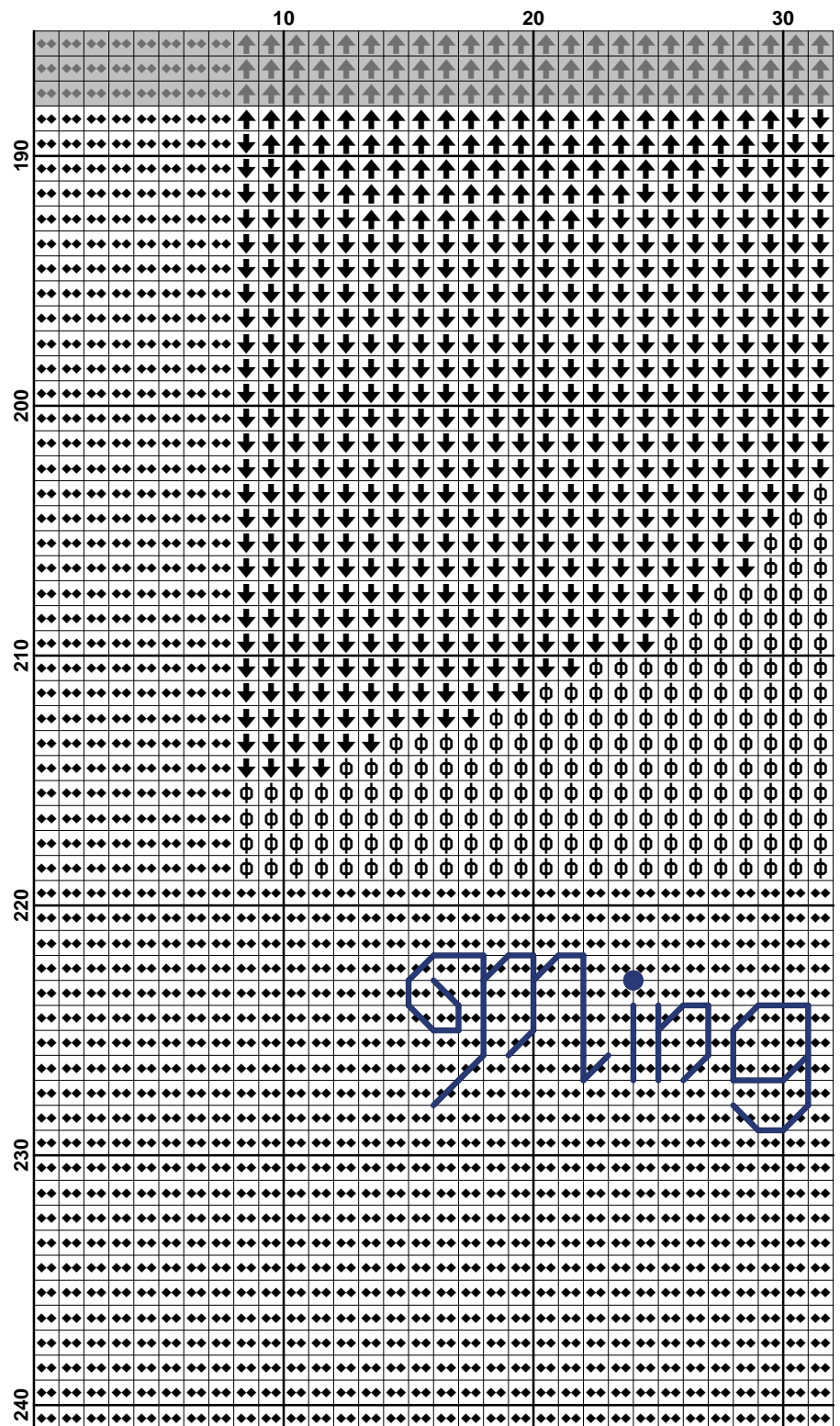

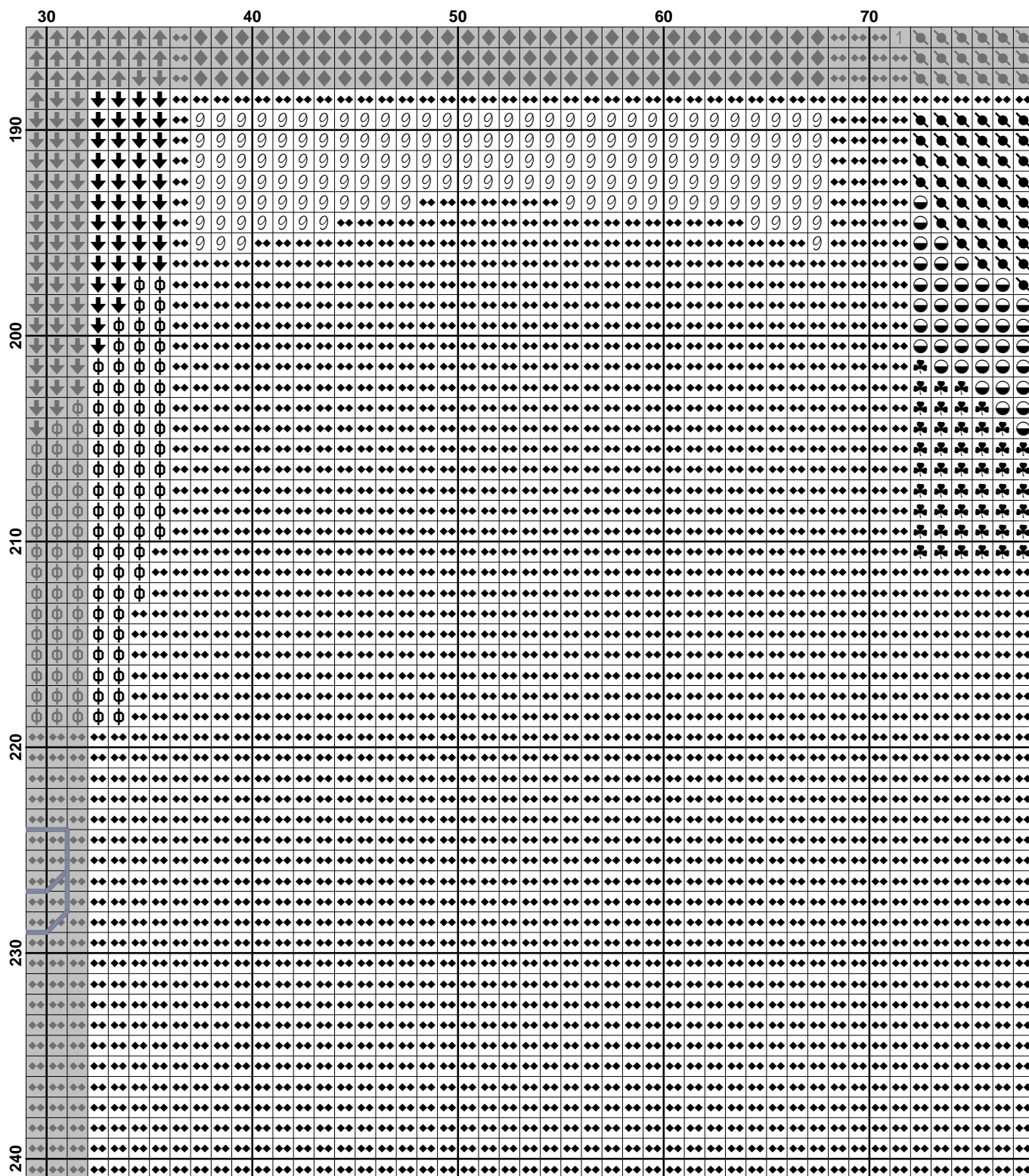

[illegible]



[illegible]

The figure displays a 100x100 grid of cards, each with a unique combination of symbols. The grid is organized into columns labeled 170, 180, 190, 200, and 210, and rows labeled 190, 200, 210, 220, 230, and 240. The cards feature various symbols, including numbers, suits, and patterns, representing a complex combinatorial system. The symbols are arranged in a way that suggests a deep mathematical or cryptographic structure, with each card's design being a unique combination of these elements.

The figure displays a large grid of 240 columns and 240 rows, labeled 190 to 240 on the left. The grid is divided into sections by column indices 220, 230, 240, 250, and 260. The content of the grid is a complex pattern of symbols, including numbers (1, 10, 100, 1000), geometric shapes (circles, diamonds, squares), and various symbols (asterisks, plus, minus, etc.). The pattern is highly structured and repetitive, suggesting a mathematical or computational process.

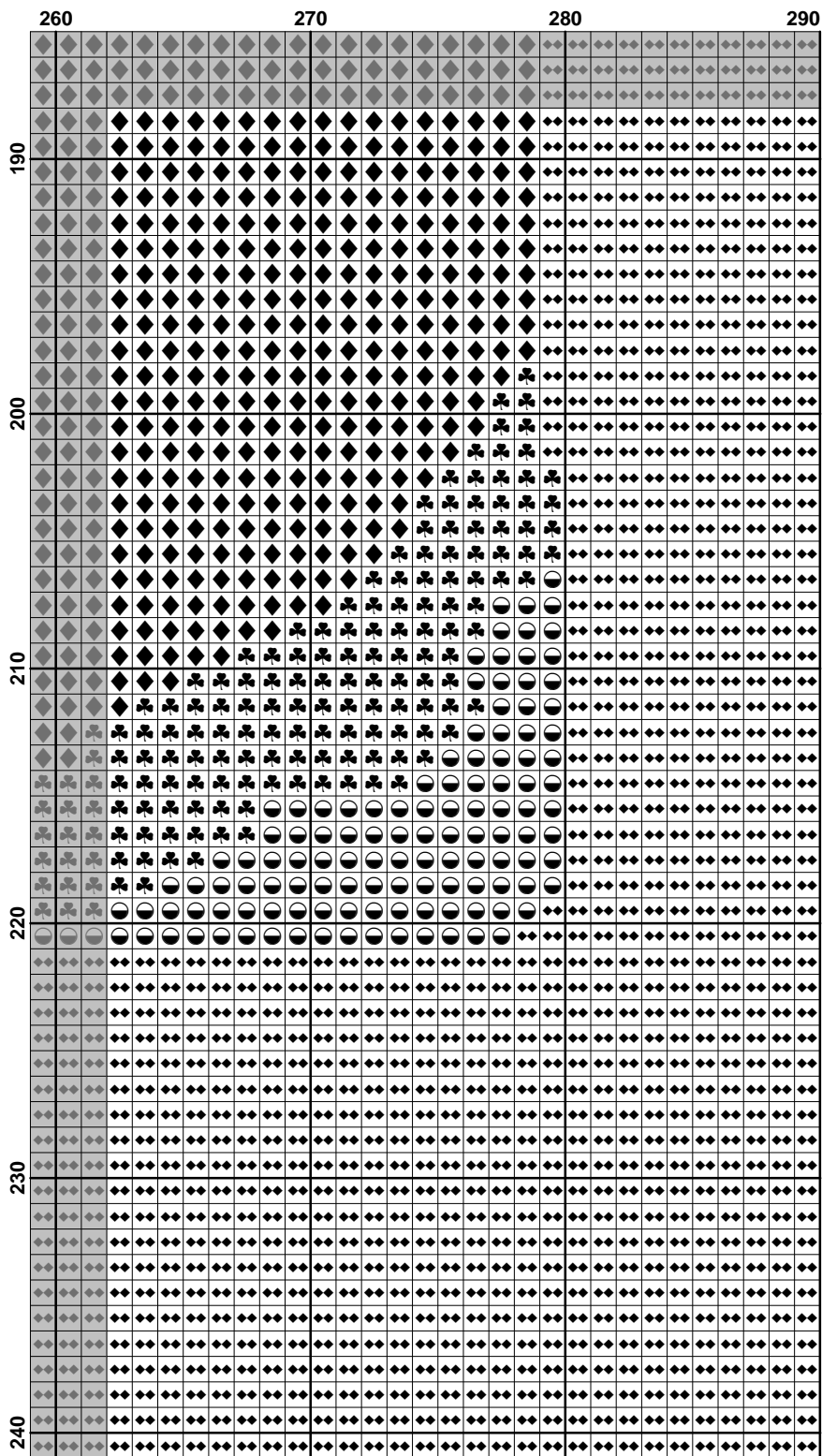













































**Fabric:** Aida 14, White

290w X 241h Stitches

**Size:** 14 Count, 52.61w X 43.72h cm

**Floss Used for Full Stitches:**

Symbol	Strands	Type	Number	Color
	2	DMC	155	Blue Violet-MD DK
	2	DMC	157	Cornflower Blue-VY LT
	2	DMC	159	Gray Blue-LT
	2	DMC	160	Gray Blue-MD
	2	DMC	169	Pewter-LT
	2	DMC	208	Lavender-VY DK
	2	DMC	209	Lavender-DK
	2	DMC	211	Lavender-LT
	2	DMC	310	Black
	2	DMC	318	Steel Gray-LT
	2	DMC	333	Blue Violet-VY DK
	2	DMC	340	Blue Violet-MD
	2	DMC	341	Blue Violet-LT
	2	DMC	413	Pewter Gray-DK
	2	DMC	469	Avocado Green
	2	DMC	550	Violet-VY DK
	2	DMC	640	Beige Gray-VY DK
	2	DMC	647	Beaver Gray-MD
	2	DMC	648	Beaver Gray-LT
	2	DMC	720	Orange Spice-DK
	2	DMC	791	Cornflower Blue-VY DK
	2	DMC	809	Delft Blue
	2	DMC	817	Coral Red-VY DK
	2	DMC	820	Royal Blue-VY DK
	2	DMC	920	Copper-MD
	2	DMC	921	Copper
	2	DMC	931	Antique Blue-MD
	2	DMC	934	Black Avocado Green
	2	DMC	938	Coffee Brown-UL DK
	2	DMC	945	Tawny
	2	DMC	977	Golden Brown-LT
	2	DMC	3042	Antique Violet-LT
	2	DMC	3743	Antique Violet-VY LT
	2	DMC	3746	Blue Violet-DK
	2	DMC	3747	Blue Violet-VY LT
	2	DMC	3756	Baby Blue-UL VY LT
	2	DMC	3770	Tawny-VY LT
	2	DMC	3827	Golden Brown-Pale
	2	DMC	3853	Autumn Gold-DK
	2	DMC	3860	Cocoa
	2	DMC	3861	Cocoa-LT
	2	DMC	3864	Mocha Beige-LT
	2	DMC	3865	Winter White
	2	DMC	522a	Fern Green

**Floss Used for French Knots:**

Symbol	Strands	Type	Number	Color
	1	DMC	820	Royal Blue-VY DK

**Floss Used for Back Stitches:**

Symbol	Strands	Type	Number	Color
	1	DMC	820	Royal Blue-VY DK

